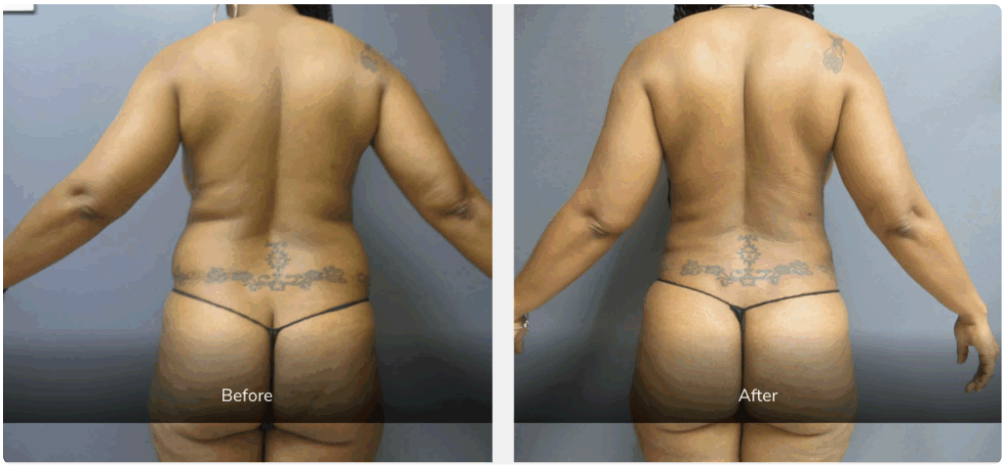

Liposuction is one of those procedures people often think they understand until they sit down for a real consultation. On paper, it sounds simple: remove stubborn fat, improve contour, move on. In practice, the best

outcomes come from careful patient selection, smart area choice, and an honest understanding of what liposuction can and cannot do.

That matters anywhere, but it is especially relevant when patients start searching for **Liposuction Michigan** providers and comparing options. Most people are not asking for a dramatic reinvention. They want proportional improvement in places that have resisted disciplined diet, exercise, and time. They want clothing to fit better, waistlines to look cleaner, and body lines to feel more balanced from every angle.

The question is not simply whether an area can be treated. Many areas can. The better question is whether that area is likely to respond well, whether the skin has enough elasticity to contract after fat removal, and whether changing that region will improve the entire silhouette rather than create a patchwork result. Good liposuction is not about chasing every small bulge. It is about identifying the few areas that create the biggest visual payoff.

What makes an area a good candidate for liposuction

The best treatment zones share a few traits. They have localized fat deposits rather than generalized weight gain. The overlying skin still has reasonable snap-back. The patient is near a stable, maintainable weight. And the contour concern is truly caused by fat, not muscle separation, loose skin, or anatomy that surgery cannot change.

This is where experience matters. Two patients can point to the exact same lower abdomen and use the same words, but need very different plans. One may have a compact pocket of subcutaneous fat that responds beautifully to liposuction. The other may have stretched skin after pregnancy, abdominal wall laxity, and only modest fat. In the second case, liposuction alone can leave that person disappointed, even if fat is technically removed well.

Age plays a role, but not in the simplistic way many people assume. A healthy patient in their fifties with good skin quality and realistic expectations can be a better candidate than a younger patient with significant skin laxity or large weight fluctuations. Genetics matter too. Some people store fat in a way that creates distinct treatable pockets. Others gain and lose more diffusely, which makes contouring less predictable.

The strongest candidates for liposuction usually recognize a very specific pattern. They say things like, “My weight stays pretty stable, but this one area never changes,” or “I can get the rest of me leaner, but my flanks always spill over my waistband.” That is exactly the territory where liposuction tends to shine.

The areas that usually give the best return

Certain body regions consistently respond well because they commonly hold stubborn, localized fat and because reducing them often changes the whole body’s balance.

- Abdomen, especially the lower abdomen
- Flanks, often called love handles
- Inner and outer thighs
- Upper arms
- Submental area, or under the chin

These are not the only areas that can be treated, but they are among the most rewarding when anatomy cooperates and planning is sound.

Abdomen, often the first place people notice

The abdomen is the area most patients ask about first, and for good reason. Even a relatively small amount of excess fat through the midsection can affect posture, clothing fit, and confidence. In Michigan practices, abdominal liposuction remains one of the most frequently discussed contouring procedures because it addresses a complaint people live with every day, from tailored workwear to summer clothing to activewear.

The lower abdomen is often the sweet spot. Fat in this region can be disproportionately resistant to exercise, particularly after hormonal shifts, pregnancy, or years of stable but frustrating fat distribution. When skin quality is decent, liposuction here can create a visibly flatter profile and a cleaner transition into the waist.

That said, the abdomen is also the area most likely to be misunderstood. Liposuction does not tighten separated abdominal muscles. It does not remove stretch marks. It does not treat intra-abdominal fat, the deeper fat that sits underneath the muscle wall and contributes to a firm, rounded belly. If someone can pinch a soft layer, that is usually the part liposuction can target. If the fullness feels hard or projects outward despite a relatively thin pinch, something else may be driving the shape.

Patients are often surprised by how modest volume removal can make a meaningful difference here. The goal is not aggressive hollowing. A flat-looking stomach on the operating table can look unnatural once swelling resolves and the body moves normally. Better results come from respecting natural thickness, preserving smooth transitions, and contouring the whole torso rather than treating the abdomen in isolation.

Flanks, the area that can transform the waist

If there is one region that consistently outperforms patient expectations, it is the flanks. Love handles may seem like a secondary issue, but reducing them can dramatically improve waist definition, especially from the back and three-quarter view. It is common for patients to focus entirely on the front of the body and overlook how much the side and back contours influence the way the abdomen appears.

Flank liposuction tends to work well because these fat deposits are often discrete and genetically patterned. Men and women both develop them, though the shape differs. In men, the flanks can create a boxier torso and a visible roll above the waistband. In women, fullness in this area often blunts the natural inward curve of the waist.

From a contouring standpoint, the flanks are powerful because the eye reads the waist as a frame. Improve the frame, and the abdomen and hips often look better even before those areas are addressed directly. This is one reason a patient who removes a moderate amount from the flanks may look more “snatched” than someone who focuses Liposuction Michigan only on the front belly.

There is also a practical advantage. Flank fat often shows through clothing in a very specific way, creating bunching at the sides of dresses, fitted tops, denim, and trousers. When that region is reduced well, patients often report that their clothes simply sit better. Not tighter, not looser, just cleaner.

Thighs, where nuance matters more than volume

Thigh liposuction can be excellent, but it requires restraint and a precise understanding of the patient’s baseline shape. The thighs are not a single area. Inner thighs, outer thighs, anterior thighs, and the area near the knee each behave differently. Treating them well means thinking about movement, friction, skin quality, and the relationship between the thigh and hip.

The outer thigh, often called the saddlebag area, can be one of the best indications in women with a stable weight. This deposit tends to be stubborn and structurally changes how pants, skirts, and dresses hang. Reducing it can narrow the silhouette and make the leg line appear longer. The improvement can be striking, particularly in profile and from behind.

Inner thigh liposuction can also be very satisfying, especially for patients bothered by rubbing or by the way the thighs meet despite otherwise lean proportions. But this is a zone where over-resection creates problems. The inner thigh needs smoothness and continuity more than dramatic thinning. If skin elasticity is poor, the area can look looser after fat removal, not better.

The front of the thigh is usually approached more conservatively. Natural fullness there supports a youthful contour. Removing too much can produce shadows and irregularities that are far harder to correct than the original complaint. The same principle applies around the knee. Done well, a small amount of contouring can refine the leg. Done too aggressively, it can look unnatural.

Thigh work also tends to reveal how important aftercare is. Swelling can linger longer in the legs than many patients expect, and compression, walking, and patience matter. People who are prepared for a slower visual reveal tend to be happier than those expecting immediate final definition.

Upper arms, when the goal is refinement rather than drastic change

Arm liposuction can make a real difference, but candidacy has to be honest. The best candidates have a discrete fat layer with relatively good skin tone. In that setting, contouring the upper arm can improve the profile in sleeveless clothing and reduce that heavy appearance some patients notice in photos.

The challenge is that many arm concerns involve both fat and skin laxity. If the skin is significantly loose, liposuction alone may remove weight from the area without giving the smooth taper the patient hoped for. Some people are still pleased with that trade-off, especially if they want less bulk and understand the limitations. Others are better served by discussing an arm lift or choosing not to treat the area surgically at all.

When arm liposuction is appropriate, subtlety matters. A natural upper arm should not look carved. It should simply look lighter and more proportionate to the shoulder and forearm. The best results often come from blending the arm into the armpit and lateral chest area rather than treating a single cylinder of tissue.

This is one of those regions where surgeon technique shows plainly. Arms are visible in motion, in daylight, and at close range. Smooth contour, careful symmetry, and conservative planning matter more than chasing a dramatic number on a lipo canister.

Under the chin, a small area with outsized impact

Submental liposuction, the area beneath the chin, is one of the highest-impact procedures per square inch. A relatively small amount of fat can blur the jawline, shorten the visual length of the neck, and create a heavier appearance that does not reflect a person’s actual fitness level.

When the issue is primarily excess fat and the skin has enough elasticity, the improvement can be impressive. Jawline definition returns, the neck angle sharpens, and the entire face can look more rested and structured. Patients often notice that they look better not only in selfies, but in side-profile photos and video calls, which is where submental fullness tends to stand out most.

This region is particularly common among younger adults who inherited fullness despite being otherwise slim. It is also popular among middle-aged patients who feel their neck no longer matches the rest of their face. But again, anatomy decides everything. If the concern is driven more by skin laxity, muscle banding, or a naturally recessed chin, liposuction alone may not solve it.

The under-chin area is a good example of why “small procedure” does not mean casual procedure. A few millimeters of contour change can alter facial balance. Precision matters.

Areas that can be treated, but require more caution

Back rolls, bra-line fat, the chest in some men, the mons area, and the region around the knees can all respond well in selected patients. These are not fringe applications. They are simply more dependent on body type, skin quality, and overall plan.

Bra-line and upper-back liposuction can be especially rewarding for women whose clothing catches or bunches in fitted garments. Even modest reduction there can smooth the line under bras and dresses. For men with excess chest fullness, liposuction may be part of treatment, but it is often only one piece. If glandular tissue is the dominant issue, as it often is in gynecomastia, liposuction alone may not be enough.

The mons area is another place where contouring can improve comfort and clothing fit, particularly after weight loss or childbirth. It is often discussed quietly, but the benefit can be very practical. The key is proportion. Over-treating that area can look unnatural just as easily as under-treating it can leave dissatisfaction.

These less-publicized zones are worth discussing during consultation because they are often the difference between “better” and “harmonious.” Still, they should be approached thoughtfully, not added casually.

When liposuction is the wrong tool

A surprising number of consultations end with some version of: liposuction is possible, but it is not your best option. That is not a sales tactic in reverse. It is good judgment.

If someone has major skin redundancy after significant weight loss, fat removal may worsen the draped appearance. If the main problem is weak muscle support after pregnancy, abdominal surgery may be more effective than liposuction alone. If weight is still fluctuating widely, results are harder to plan and harder to maintain. And if a patient is seeking treatment as a substitute for broad weight management, they are setting themselves up for frustration.

This is where the phrase **Liposuction Michigan** should lead patients toward reputable, consultation-based care rather than shopping for the biggest advertised number of areas treated. The quality of the indication matters more than the quantity of zones on a quote sheet.

Combining areas for better balance

One of the most common strategic decisions is whether to treat one area or combine several smaller areas. In many cases, combination treatment creates the better aesthetic result. Abdomen and flanks are the classic pair. Treating one without the other can leave the torso looking unfinished, because the eye sees contour in 360 degrees.

The same principle applies to thighs and knees, or arms and lateral chest. A body contour is a map of transitions. Where one area ends matters almost as much as the area itself. This does not mean more surgery is always better. It means selective combinations often produce a cleaner, more believable outcome.

The Liposuction Michigan trade-off is recovery. More treated surface area usually means more swelling, more soreness, longer compression use, and a longer wait for the final shape to settle. For some patients, that is worth it. For others, a staged approach is smarter. Time away from work, family logistics, exercise goals, and budget all matter.

What patients should look for before scheduling

The right provider will spend as much time evaluating your anatomy as discussing the mechanics of the procedure. That includes skin tone, fat distribution, prior surgeries, scarring tendencies, and your long-term weight history. It also includes expectation setting, which is not glamorous but often determines satisfaction.

A strong consultation usually covers a few essential points:

- whether the fullness is truly caused by removable fat
- how much improvement is realistic for your skin quality
- whether combining areas would create a better contour
- what recovery will look like in practical terms
- when another procedure might serve you better than liposuction

Those conversations tend to be more valuable than any before-and-after gallery viewed in isolation. Photos are helpful, but they cannot tell you whether the person had similar skin elasticity, similar anatomy, or a similar definition of success.

The Michigan factor, practical considerations that matter

Patients seeking **Liposuction Michigan** care often bring practical concerns that do not show up in glossy marketing. Seasonal timing matters. Many people prefer fall or winter procedures because compression garments, swelling, and temporary activity limits are easier to manage in cooler months. Others schedule around lake season, weddings, or athletic calendars. This sounds minor until recovery intersects with real life.

Travel distance can matter too, especially for follow-up care. A same-day procedure may be straightforward, but access to your surgeon afterward is part of the value. It is worth asking how postoperative visits are handled, what support is available if swelling feels asymmetric, and how quickly concerns are addressed.

The best results usually come from patients who plan recovery with the same seriousness they use to choose a surgeon. That means arranging comfortable downtime, realistic work expectations, light walking, compression compliance, and enough patience to let swelling resolve on its own timeline. Bodies heal at different speeds. The person who understands that from the start is usually the person who feels most satisfied a few months later.

The best area is the one that changes the whole picture

The most effective liposuction target is not always the area that bothers a patient most at first glance. Sometimes the true high-value zone is the flanks, not the front abdomen. Sometimes it is the outer thighs, not the inner thighs. Sometimes the under-chin area creates more visible benefit than a larger body treatment.

That is why the best consultations involve a shift in perspective. Patients often walk in focused on a single spot and leave understanding how contour works as a whole. Liposuction is at its best when it restores proportion, not when it simply subtracts volume.

For anyone exploring **Liposuction Michigan**, the smartest approach is to think less about chasing a trend and more about identifying the contour issue that has stayed constant despite stable habits. That is usually where liposuction performs best. Choose the right area, treat it conservatively and skillfully, and the improvement often feels both noticeable and natural, which is exactly what most patients wanted all along.

Aesthetic Plastic Surgery & Laser Center, Michelle Hardaway M.D.
27920 Orchard Lake Rd, Farmington Hills, MI 48334, United States

FAQ About Liposuction Michigan

Is 55 too old for liposuction?

Age 55 alone does not determine suitability. A surgeon evaluates overall health, skin quality, healing risks, and realistic goals. A personal consultation is needed to assess candidacy and discuss alternatives.

What happens 10 years after liposuction?

Contour improvements can last, especially with stable weight. Aging, pregnancy, and weight changes can alter the appearance over time. Results vary, and liposuction does not prevent future body changes.

Can lipo get rid of an apron belly?

Liposuction reduces localized fat but does not remove hanging excess skin. An apron belly may require assessment for a skin-removal procedure instead of, or alongside, fat removal. A qualified plastic surgeon can explain appropriate options and their risks.