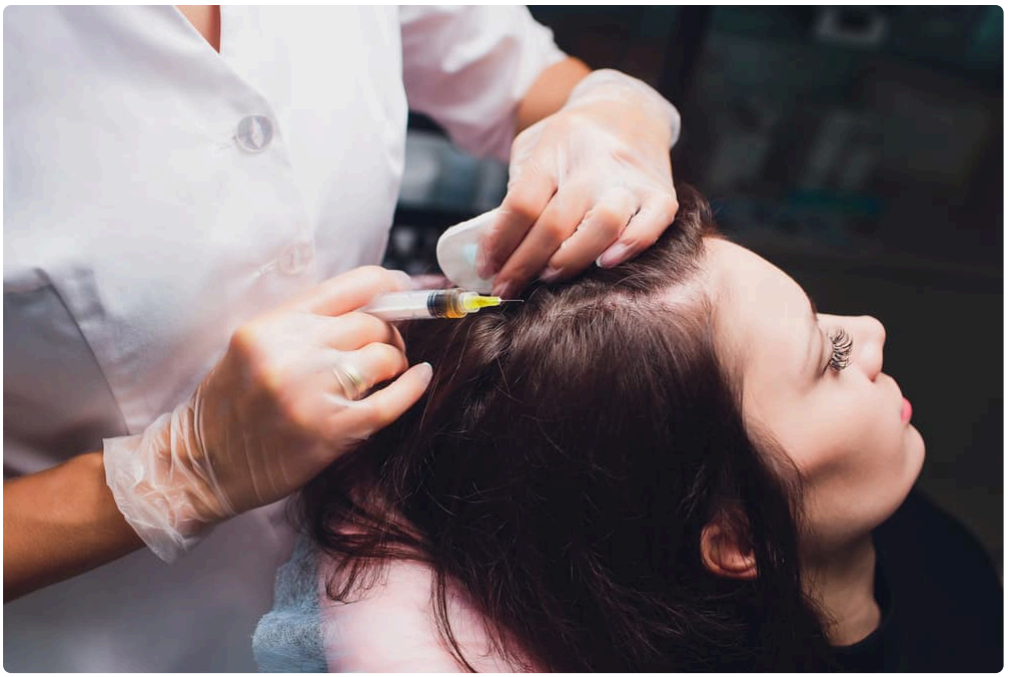



Hair restoration has changed in a meaningful way over the past decade. The shift is not just about moving from older surgical methods to newer ones. It is also about how patients define success. Many people are no longer chasing an unrealistic before-and-after photo or hoping to reverse years of loss in a single appointment. They want thicker-looking hair, slower shedding, healthier follicles, and a plan that fits their age, work schedule, and long-term appearance. That broader goal is exactly why interest in Stem Cell Hair Treatment Fort Collins has grown.

In practice, most patients who ask about stem cell hair therapy are not looking for magic. They are looking for options that sit between passive acceptance and a major surgery. Some are in their thirties and noticing widening at the crown. Others are in their fifties, still have substantial hair, and simply want to hold onto it. Some have already tried minoxidil, supplements, or platelet-rich plasma and are trying to understand whether regenerative treatments offer a more targeted next step.

That is where the conversation gets interesting, because “stem cell hair treatment” is often used as a broad label. In real clinical settings, it may refer to therapies involving stem-cell-derived signaling factors, regenerative cell

concentrates, or biologic treatments designed to support follicle function. The exact protocol matters. So does the diagnosis. Hair thinning is not one condition, and no responsible provider treats it as if it were.

What patients are really asking for now

The old model of hair restoration was easy to describe and hard to personalize. A patient lost hair, then waited until the loss became obvious enough to justify a transplant. That still works for some people, but it misses a large group of patients whose goals are subtler and often smarter.

Modern patients usually want one or more of the following: preserve existing density, improve the visual quality of thinning hair, reduce ongoing shedding, support recovery after transplant surgery, or create enough improvement that they can delay a more invasive procedure. Those are practical objectives. They are also more achievable than the idea of turning a diffuse thinning scalp into the hairline of a twenty-year-old.

This is one reason Stem Cell Hair Treatment Fort Collins has become part of a broader treatment strategy rather than a standalone promise. When handled correctly, regenerative therapy can support follicle activity in people who still have viable follicles. That distinction matters. A follicle that is miniaturizing may respond very differently than an area that has been slick bald for years.

In clinic discussions, this often comes down to a simple but important truth. Hair restoration is usually easier when you intervene earlier. Once enough follicles have stopped functioning, your options narrow. At that point, surgery may become the only meaningful way to rebuild density. Before that stage, regenerative approaches may play a useful role.

Understanding the “stem cell” label without the hype

One of the most confusing parts of this field is terminology. Patients hear “stem cells” and assume all treatments are identical, or that the science is more settled than it actually is. It is not that simple.

Some clinics use the term to describe treatments involving stem-cell-derived growth factors or biologic signaling molecules. Others may use autologous tissue processing techniques that aim to capture regenerative cells from the patient’s own tissue. Some combine these methods with platelet-rich plasma. Others use adjunctive therapies such as microneedling or low-level laser support. The umbrella term can hide significant differences in method, preparation, and evidence.

A careful provider will explain exactly what is being used, where it comes from, how it is processed, and what level of evidence supports the protocol. That explanation is not a detail for the fine print. It is central to informed consent.

From a practical standpoint, regenerative hair treatments are generally intended to improve the environment around the hair follicle. They may help signal repair, support circulation, reduce inflammatory stress in some cases, and encourage follicles that are underperforming to behave more like healthy follicles. That does not mean they generate unlimited new hair. In most cases, the goal is support and optimization, not a dramatic overnight reset.

Patients tend to do best with this category of care when they approach it like orthopedic biologics or aesthetic skin rejuvenation. Results can be meaningful, but they depend on biology, timing, and proper case selection. Anyone advertising guaranteed full regrowth is stepping outside the bounds of responsible medicine.

Why Fort Collins patients often value regenerative approaches

Local context shapes treatment priorities more than many marketers admit. In Fort Collins, many patients lead active, public-facing lives. They work in professional settings, spend time outdoors, stay engaged with fitness, and often want treatments with manageable downtime. They may also notice that sun exposure, dry air, seasonal stress, or general health changes make thinning feel more visible, especially when the scalp becomes easier to see in bright natural light.

That does not mean climate causes pattern hair loss. Androgenetic hair loss is largely driven by genetics and hormonal sensitivity. But environmental factors can influence the condition of the scalp and the way thinning presents. A person dealing with dryness, inflammation, or fragile hair shafts may feel that hair loss has accelerated, even when part of the change is cosmetic breakage or reduced hair quality.

This is where a thoughtful evaluation matters. Sometimes a patient walks in asking for Stem Cell Hair Treatment Fort Collins and leaves with a more nuanced plan. The plan might include labs to check for iron deficiency or thyroid issues. It might include treatment for seborrheic dermatitis. It might include oral or topical medication plus regenerative support. In some cases, the best recommendation is to stabilize the scalp first and revisit advanced therapy later.

That kind of restraint is a good sign. The right clinic is not trying to fit every person into the same procedure.

Who tends to benefit most

The strongest candidates for regenerative hair therapy usually still have active follicles in the thinning area. In plain terms, they have hair that is getting finer, weaker, or less dense, but not completely gone. You often see this in diffuse thinning at the top of the scalp, early crown changes, widening parts in women, or men who notice that styling no longer hides recession the way it used to.

Patients with sudden shedding may also need evaluation, though not always treatment of this type. Telogen effluvium, which often follows stress, illness, medication changes, or nutritional problems, requires a different approach than androgenetic thinning. Regenerative therapy may play a role in selected cases, but the trigger needs attention first.

There is also a psychological dimension that experienced clinicians learn to recognize quickly. The best candidates usually have realistic expectations. They understand that “success” may mean fewer hairs in the shower drain, better thickness after six months, easier styling, or slower progression over two years. ***Denver Regenerative Medicine | Stem Cell Therapy, HRT, Testosterone Clinic Stem Cell Hair Treatment Fort Collins*** Those outcomes are not flashy, but they can be highly valuable. A patient who can keep their own hair longer, and make it look healthier in the process, often feels they have gained more than a dramatic photo suggests.

How treatment fits into a modern restoration plan

A common mistake is to view stem cell-based hair therapy as an isolated event. In reality, it works better when it is part of a plan built around diagnosis, baseline photography, and follow-up. Hair changes slowly. If there is no objective way to compare density, caliber, and shedding over time, patients are left guessing.

In well-run practices, treatment starts with scalp assessment and Stem Cell Hair Treatment Fort Collins medical history. Some clinics use magnified imaging to evaluate miniaturization patterns. If the diagnosis supports regenerative care, the provider then determines whether that therapy should stand alone or be combined with other tools.

A practical plan may include prescription medication, topical support, scalp health treatment, nutritional correction when indicated, and a maintenance schedule for in-office procedures. For the right patient, that

layered approach is often more effective than chasing a single miracle treatment.

This is especially true for patients who want to avoid surgery for now. A forty-two-year-old with early crown thinning and diffuse loss across the frontal scalp may not need a transplant yet. If regenerative treatment improves hair caliber and helps preserve density, the patient may buy several productive years before surgery becomes worth considering. That is not a small win. It changes the timing, cost, and long-term strategy of care.

What the appointment experience is usually like

Procedural details vary by clinic and protocol, but the patient experience is often more straightforward than expected. Most sessions begin with photos and scalp mapping. The treatment area is cleaned, and a topical numbing agent or local anesthetic may be used depending on the approach. If the protocol uses biologic material derived from the patient, there may be a collection step before preparation. The treatment is then delivered through a series of scalp injections or a similar application technique.

Appointments are typically measured in minutes, not half-days. Mild soreness, pressure, or scalp sensitivity can happen afterward. Most patients return to normal activity quickly, though they may be asked to avoid intense exercise, certain hair products, or washing for a short window.

One of the biggest misconceptions is that there will be a visible change in a week or two. Hair biology does not move that fast. Some patients notice reduced shedding first. Others see improved texture before they see increased fullness. Meaningful cosmetic changes often take several months, and maintenance may be necessary.

That timeline can frustrate people who are used to aesthetic treatments with immediate visual payoff. Experienced providers prepare patients for this from the start. Hair restoration rewards patience more than impulse.

Where regenerative treatment shines, and where it does not

The real value of Stem Cell Hair Treatment Fort Collins shows up in the middle ground. It can be particularly attractive for patients who are not ready for surgery, who still have recoverable follicles, or who want to support a broader treatment plan. It also appeals to people who prefer an approach that uses biologic principles rather than relying exclusively on daily medication.

Still, it has limits. It is not a substitute for a transplant in areas where follicles are no longer viable. It does not erase a severely receded hairline with one visit. It may not be appropriate for certain scarring alopecias or medically complex cases without specialist involvement. And, like many regenerative treatments, results can vary based on age, genetics, degree of miniaturization, scalp health, and the specific protocol used.

That variability is not a reason to dismiss the category. It is a reason to treat it seriously. Good hair restoration depends on matching the tool to the problem.

A patient in early-stage androgenetic loss with strong surrounding density may see enough benefit to postpone surgery. Another patient with long-standing bald areas may spend the same amount of money and see only modest change, simply because there is less biologic potential to work with. Both outcomes can be rational. The difference lies in case selection, not just treatment quality.

Combining stem cell-based therapy with transplantation

One of the most promising uses of regenerative treatment is in combination with hair transplant planning. Surgeons and restorative clinicians increasingly think in terms of preservation plus reconstruction. A transplant

redistributes follicles. Regenerative therapy aims to support the follicles that remain and improve the scalp environment around both native and transplanted hair.

That combination matters because transplant patients do not lose their tendency toward future thinning. If a person restores the hairline surgically but continues to thin behind it, the result can become uneven over time. Regenerative treatment, used alongside medical management where appropriate, may help stabilize the non-transplanted zones.

There is also patient psychology to consider. People often assume surgery is the “stronger” choice and therefore always the better one. But surgery creates density only where grafts are placed, and donor supply is finite. Preserving native hair is one of the smartest things a patient can do. In many cases, the best strategy is not choosing between transplant and biologic treatment. It is sequencing them wisely.

Questions worth asking before moving forward

Patients do not need to become experts in regenerative medicine overnight, but they should ask clear, practical questions. Good clinics welcome that. Weak clinics try to glide past it.

- What exactly does your stem cell hair treatment involve, and what is the source of the material used?
- Am I a good candidate based on my type of hair loss, or would another diagnosis change the plan?
- What results do you typically see in patients with hair loss patterns similar to mine?
- How many sessions are usually recommended, and what maintenance is common after the initial course?
- What other treatments should I consider combining with this to protect my long-term results?

Those questions tend to reveal a lot. If the answers are vague, overly promotional, or dismissive of limits, that is useful information.

Cost, value, and the difference between expense and waste

Hair restoration decisions are rarely just medical. They are financial. Patients want to know whether a treatment is worth the money, especially when insurance usually does not cover aesthetic hair loss procedures.

Regenerative treatment can feel expensive when viewed as a single session. But value is not the same as price. If a patient uses the therapy to maintain density, delay a transplant, or improve the outcome of a broader restoration plan, the investment may make sense. On the other hand, if the patient is a poor candidate and the follicles are no longer salvageable, even a lower price may be a waste.

This is why consultation quality matters so much. An honest provider should be able to explain not only the cost, but the reasoning behind the recommendation. They should also be comfortable telling a patient when a different path is more likely to deliver satisfaction.

A surprising number of patients appreciate that candor. They may still choose treatment, but they do so with clearer expectations. That usually leads to better reviews, fewer regrets, and stronger long-term trust.

The role of expectation management

If there is one factor that separates successful hair restoration experiences from disappointing ones, it is expectation management. Patients who understand the likely range of outcomes are more capable of noticing the improvements that matter. They pay attention to easier styling, less scalp show-through, or a stronger-looking part line. They compare photos under similar lighting. They track progress over months instead of days.

Patients who expect a dramatic cinematic transformation often miss genuine gains because the result does not match the fantasy. That is unfortunate, because some of the best outcomes in this field are subtle enough that friends cannot identify the treatment, but clear enough that the patient feels more like themselves again.

That kind of result deserves more respect than it often gets. Hair restoration is not always about reinvention. Sometimes it is about continuity. Keeping the face you know, the hairstyle you prefer, and the confidence that comes from not seeing the mirror change faster than you feel ready for.

How to evaluate a clinic in Fort Collins

Not every clinic offering Stem Cell Hair Treatment Fort Collins brings the same level of rigor. The strongest practices usually share a few habits: they diagnose before they sell, they document carefully, they discuss alternatives openly, and they avoid extravagant promises.

A strong consultation should include a discussion of your history, progression, family pattern, prior treatments, scalp condition, and timeline. It should also clarify whether your goals are realistic. A provider who says “yes” to everything may be easier to like in the moment, but they are rarely the safest guide.

Look for clinical specificity. Ask how progress is measured. Ask what happens if shedding continues. Ask whether maintenance is expected. Ask what percentage improvement is realistic for someone with your degree of thinning. Exact guarantees are not possible, but informed estimates should be.

Most importantly, pay attention to how the provider handles uncertainty. Hair restoration is full of variables. Competence often sounds less like certainty and more like disciplined judgment.

Why this treatment aligns with modern restoration goals

The reason regenerative therapy fits modern hair restoration so well is simple. It supports a more preventive, personalized philosophy. Rather than waiting for severe hair loss and defaulting straight to surgery, patients can intervene earlier, support follicle health, and build a longer-range strategy.

That strategy reflects how many people want to age now. They do not necessarily want to look dramatically different. They want to preserve what still works, improve what has weakened, and make decisions that respect both biology and lifestyle. For the right candidate, Stem Cell Hair Treatment Fort Collins can support that goal with a level of flexibility that older restoration models often lacked.

It is not a cure-all. It is not the right answer for every scalp or every stage of loss. But when used with good judgment, proper diagnosis, and realistic expectations, it can be a valuable part of contemporary hair restoration, especially for patients who want more than wishful thinking and less than a major surgical leap.

That middle ground is where many of the most satisfying outcomes happen. Not because they are flashy, but because they are durable, proportionate, and built around the hair a patient still has, not just the hair they miss.

Denver Regenerative Medicine
155 Boardwalk Dr Ste 400 - #451
Fort Collins, CO 80525

(970) 578-3636

FAQ About Stem Cell Hair Treatment Fort Collins

How much does stem cell hair treatment cost in Fort Collins?

Prices vary by provider and the specific services quoted. Ask for a written estimate and whether it includes consultation, follow-up, or separate fees.

Who is a good candidate for stem cell hair treatment?

The cause of hair loss should be diagnosed first. A dermatologist can explain established treatments for that diagnosis and whether an investigational approach is appropriate to discuss.

What is the difference between stem cell hair treatment and a hair transplant?

A transplant moves existing follicles to areas of hair loss. Cell-based and exosome approaches for hair loss are investigational. Ask a licensed clinician about the evidence, risks, FDA status, and established alternatives for your diagnosis.