A loo remodel touches more systems than so much rooms: plumbing, air flow, electrical, waterproofing, tile, cabinetry, and from time to time structural framing. That’s why it’s the region in which properly-that means DIY can spiral into delays and expense creep. With the desirable making plans rhythm and a practical sequence, the system can experience managed or even pleasing. I’ve managed loo remodels in tight urban condos and sprawling suburban homes, and the big difference among chaos and calm virtually always comes right down to preparation, verbal exchange, and disciplined scope.

Start with what your lavatory is, now not what you desire it to be

Every successful plan starts off with a sober comparison of present prerequisites. Measure wall to wall and notice ceiling peak. Open the arrogance and seek for entice configuration, delivery line models, and shutoff valves. Peek underneath the john to work out when you've got a popular flange or an offset. Identify your air flow trail, whether it’s as a result of a roof cap or a poorly vented soffit that dumps moist air into the attic. These aren’t trivialities. They investigate what’s lifelike with no essential surgery.

In older properties, I be expecting mixed-metal plumbing, choppy framing, and at the least one secret junction box in the back of a replicate or cupboard. In condos, expect shared stacks, HOA guidelines about rainy components, and noise limits that reduce your workday. These constraints form the scope: a ordinary refresh with like-for-like fixture areas, or a deeper reconfiguration that needs new provide and drain runs, structural blocking off, and permits.

Decide early if the footprint changes. Moving a toilet across the room sounds essential till you meet joist course, code-required bend radius, and venting. Sometimes we compromise through rotating a bath to acquire room for a bigger arrogance or through because of a wall-hung toilet to reclaim ground space without remodeling joists. A functional plan preserves sanity.

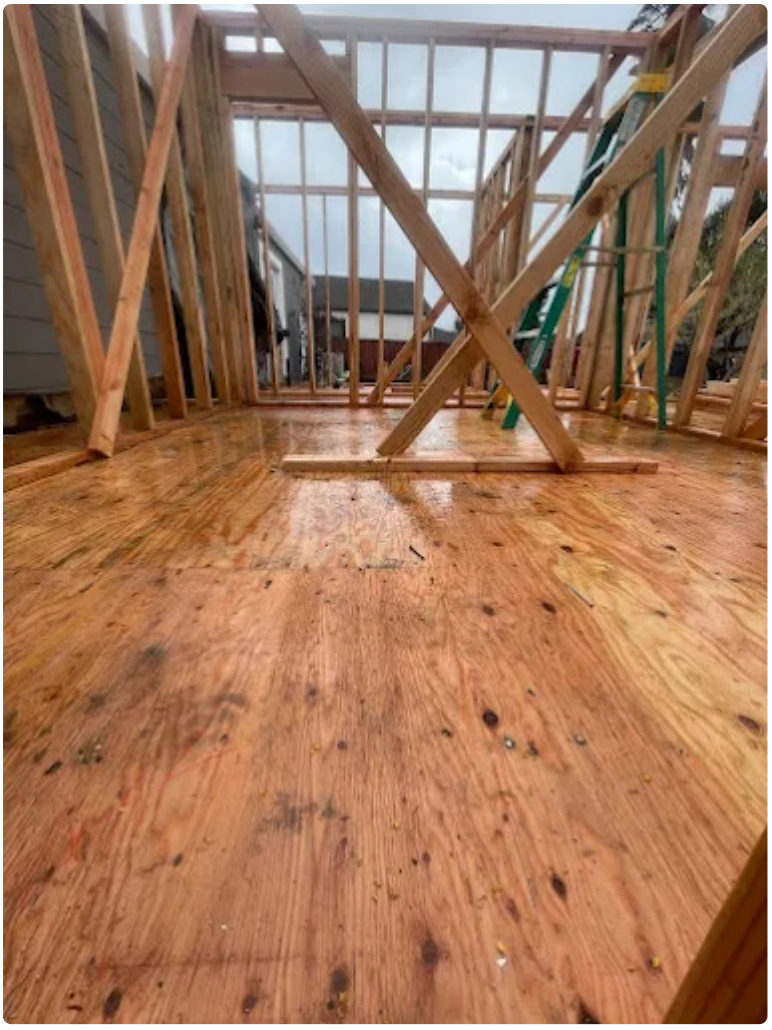

Slow all the way down to set the brief

Clients more commonly convey me a temper board choked with five numerous tile patterns and three end metals. That’s a jump, not a plan. Translate proposal right into a transient with hierarchy: have to-haves, excellent-to-haves, and leave-it-outs. If radiant surface warmness is non-negotiable, that affects tile determination, underlayment, and electric load. If ageing-in-region is a concern, you’ll choose blockading at the back of the walls for long run take hold of bars, a curbless bathe, and lever handles rather than knobs. A sturdy temporary cuts selection fatigue later.

Budgeting grows from the temporary, no longer the alternative approach around. Price the gigantic levers first: waterproofing methodology, tile scope, plumbing fixture best, and glass. Labor fees fluctuate by way of area, however pretty much of thumb, inside the U.S. a professionally accomplished complete-gut rest room commonly degrees from 400 to 900 funds consistent with square foot, drifting upper in dense coastal markets. Powder rooms are in general more cost effective consistent with sq. foot, grasp baths bigger due to customized glass, stone, and not easy lighting. Where rates sprawl shouldn't be in a single large collection but in additive complexity: four tile profiles in preference to one, area of interest mosaics that require micro-cuts, or a freestanding bathtub that desires new deliver and a cleanout relocation. Build a 10 to 15 percent contingency, 20 percentage for prewar homes or slab-on-grade with unknowns.

Permits, approvals, and the code conversation

Whether you need a let is dependent on your jurisdiction and your scope. If you’re moving plumbing, changing electrical circuits, or editing architecture, plan on enabling. Full demo to studs aas a rule triggers the desire for GFCI/AFCI updates, fan sizing, and safe practices glazing in targeted destinations. It’s now not just forms. Code is

the quiet spouse that assists in keeping water inside the shower, steam out of your attic, and also you risk-free around strength.

In condos and co-ops, your HOA or board might require a scope review, licensed contractors, exact working hours, and additional coverage. I've had boards insist on water sensors underneath all fixtures or require pre-building snap shots of hallway renovation. Build the approval timeline into your agenda so you're no longer deciding to buy idle trades whereas office work clears.

The appropriate companion and the perfect contract

Choosing a contractor is just not handiest approximately the bottom variety. It's about have compatibility, verbal exchange, and sequencing self-discipline. Talk to references and ask pointed questions: Did they take care of adjoining spaces? How at once did they unravel surprises? Did they push for immediate, sloppy growth or prioritize waterproofing and inspections? You'll analyze more from the ones solutions than from pictures.

If your rework dovetails with a larger mission, keep in mind companies skilled https://site-7314058-7470-6123.mystrikingly.com/blog/bay-area-foundation-project-trust-sunnyside-foundation-builders in the two bathing room reworking and accent living devices, due to the fact that ADU pros broadly speaking have mighty enabling, code, and utility coordination talents. On the West Coast, I've noticed householders tap enterprises like Barzel ADU developers for multi-unit conversions, then stay them on to deal with toilets and kitchens in the well-known residing due to the fact the coordination muscle includes over. The most competitive ADU builders, or any top-tier remodeler, carry a sequencing mindset that forestalls cascading delays. If you're already shopping for a kitchen remodeler close me, it's possible you'll find that the comparable crew can coordinate equally kitchen reworking and bathtub work below one permit set, saving time.

Use a fixed-scope contract with allowances spelled out through line merchandise. Tile at 12 cash according to square foot will not be just like marble at 30. Faucets differ from a hundred and twenty to 900 consistent with piece. Make positive the agreement clarifies who buys what, lead times, storage, and start windows. If you intend to obtain your own fixtures to retailer fee, make sure compatibility and timing. A single missing valve physique can stall your plumber and start a domino effect.

Layout judgements that pay dividends

Bathrooms are about inches, no longer ft. A one-inch slope to the drain makes or breaks a curbless shower. A 24-inch door can suppose like a squeeze. A 21-inch arrogance depth would possibly block a door swing. Lay it out on paper, then tape it on the flooring. Live with the tape for an afternoon and assume towel flows, door clearances, and wherein you drop your phone whilst your fingers are moist.

I endorse for 3 things that consistently toughen each day life. First, truck the exhaust fan sizing and duct course as significantly as you take tile. A quiet, appropriately ducted fan at 80 to a hundred and ten CFM with a short, insulated run to the outdoors does more to stay away from mildew and paint failure than any fancy coating. Second, add more blocking off than you suspect you need although the partitions are open, now not only for clutch bars, yet for future components, bathe doors, or floating vanities. Third, plan a niche or ledge for toiletries with identical bottle heights measured. A 12 by way of 24 area of interest sounds generous until you try to stand a tall pump bottle underneath a rain head.

On plumbing, drive-stability valves ward off scalding, however thermostatic valves provide you with accurate temperature keep an eye on and bigger movement, which matters for twin shower heads. Wall-hung bogs go well with tight footprints and simplify cleansing, however they demand exact in-wall framing and a service rated for the burden. If you desire a freestanding bath for its sculptural presence, try out sitting inside the candidate

versions at a showroom. Some seem beautiful and believe like a metallic canoe. A bath with a comfortable returned attitude will get used. One that's too narrow will become a airborne dirt and dust collector.

Materials and finishes that behave

Porcelain tile is the workhorse. It handles water, cleans without problems, and is derived in formats that mimic stone without the protection. If you adore marble, use it in which that you can see it and offer protection to it with shrewd workouts. Honed finishes disguise etching more effective than polished. On floors, goal for a coefficient of friction sufficient for moist conditions. Big-layout tile reduces grout strains but should be fussy on uneven substrates. Small mosaics agree to slopes however add grout upkeep. A clever compromise is gigantic wall tile with mosaic shower floors wherein slope is required.

Waterproofing is just not a unmarried product, it's a formula. Pick one and stay unswerving by using the assembly. Sheet membranes, foam forums with incorporated waterproof going through, or liquid-carried out membranes each one work when put in religiously within spec. Where I by and large see mess ups is at transitions: area of interest corners, valve penetrations, and the pan-to-wall interface. Don't enable the group depend upon grout or caulk to hold water out. That's the conclude line, now not the security.

For counters, quartz is predictable and forgiving. Solid-surface elements can create seamless necessary sinks that refreshing effortlessly. Natural stone consists of person yet wants sealing and light cleaners. On cupboards, plywood packing containers hang screws stronger than particleboard in humid rooms. Soft-shut hardware is not really a splurge anymore, it's the baseline. Ventilate the cupboard house once you're fitting an entire-home dehumidifier or HRV close by to prevent stale pockets.

Finish metals mixture gold standard once you elect one dominant finish and use a 2nd in small doses. Polished chrome cleans conveniently and ages continually. Brushed nickel hides spots. Aged brass appears outstanding however exhibits fingerprints. If your property already has black door hardware, repeating black inside the tub can tie rooms jointly. Just coordinate bathe door hinges and pulls so you don't become with a Christmas tree of finishes.

Light the room you operate, now not the room you photograph

Good rest room lighting layers obligations and moods. Side-fastened sconces at more or less sixty six to 70 inches above the floor placed light on faces with no harsh shadows. A recessed downlight established over the bathe with a rainy-position trim makes a rain head sparkle and helps you shave with out guessing. A night time-mild circuit tied to a toe-kick LED or the fan timer supports 0.5-asleep navigation with no waking the area. Dim every thing on separate zones so you can run brilliant gentle for cleansing and delicate mild for soaking. LEDs deserve to be 2700K to 3000K for heat, avoiding the chalky blue that makes skin look tired. Stick to a consistent color temperature across fixtures.

Electrical updates mainly comprise GFCI/AFCI insurance plan, committed circuits for radiant warm mats, and infrequently a 2nd circuit in the event you're adding steam. If your own home's panel is close capability, plan for an upgrade beforehand of time rather than researching it the day the electrician pulls cord. Smart switches in a loo will probably be convenient, however moisture and network hiccups suggest I still wish in any case one undeniable, manual way to manage each one area.

Waterproofing main points you won't be able to see, but experience every day

A stress-loose task lives or dies inside the main points not anyone photos. The bathe pan need to be flood-proven for in any case 24 hours earlier tile. I've watched an inch of water sit thankfully in a good fashioned pan and then disappear in mins once the plug comes out, leaving no damp edges. That's peace of intellect. Linear drains create a swish seem and simplify tremendous-layout tile, however they call for plumb walls and good slopes. Traditional middle drains are forgiving and can charge-helpful. Both paintings whilst the subfloor is good and the slope is even.

Penetrations due to tile deserve gaskets or sleeves, no longer simply silicone. Behind the valve trim, an escutcheon should seal to the waterproofing layer, no longer just to the tile. At the bathtub deck, leave ample overhang so water drips into the tub, no longer returned onto the deck. Where glass meets tile, set expectations. Frameless glass appears fresh however needs the best option pitch on ledges and genuine out-of-plumb tolerances. Ask your tile setter to construct for the glass measurements, then have the glass measured after tile. That two-step prevents awkward gaps.

Scheduling, staging, and the quiet paintings of logistics

Remodel strain almost always isn't about hammers, it's approximately waiting. You can kill half of your timeline awaiting a precise-order valve or a custom shower base. Sequence procurement to event demolition, rough-in, and conclude levels. Have all difficult-in valves, shower drains, niches, fan, and electrical boxes on site in the past tough plumbing and electric begin. Keep executed furniture in a dry, categorised nook, nonetheless boxed, with room to check for harm. I've considered a pristine freestanding tub arrive with a hairline crack on the seam. Better to detect that on day one than the day you're equipped to set it.

Demolition should always be surgical. Protect adjacent areas with flooring defense, zip partitions or magnetic dust obstacles, and detrimental air if you're delicate. In older properties, look at various for lead paint and asbestos in ground mastics or historic mud beds. Abatement provides time and price, however guessing unsuitable adds far more.

After demo, assume those milestones: framing repairs and blocking, hard plumbing and electric, inspection, insulation if required, waterproofing, inspection in case your jurisdiction exams that, tile, cabinetry, tops, glass size, paint, fixtures, glass install, and closing punch. Build slack round inspections and forte trades. A glass fabricator can even want 7 to 15 commercial enterprise days after measurement. Radiant warmness mats would like a resistance test until now and after tile. Little tests steer clear of full-size concerns.

Communication beats perfection

No challenge runs devoid of a bump. A tile lot arrives rather off colour, a wall isn't plumb, a joist sistering well-knownshows previous wreck. What retains pressure in determine is a cadence of updates and documented tweaks. I like a shared punch record, up to date every few days, that statistics judgements with snap shots. If the tile format desires a sliver on the ceiling, pick out deliberately where to hide or have a good time it. If a vanity drawer hits the catch, the plumber can offset or switch to a low-profile P-seize, however the decision may still be fast, no longer a sport of telephone tag.

Agree on website online policies. Where do gear sleep? Who locks up? How are pets managed? Small agreements avoid day-by-day friction. If your remodel is component of broader house remodeling, coordinate trades so your kitchen transforming and loo work do no longer time out over each different. A unified group, regardless of whether a widely wide-spread contractor or a firm like Barzel ADU developers that handles multi-scope projects, can part deliveries and inspections in a single arc. That's the place the pleasant ADU builders coach their cost outside ADUs: choreography.

Where to splurge and where to save

A funds that spends in the accurate locations feels generous even supposing the full is controlled. Spend at the envelope and the constituents you contact day-by-day. That skill waterproofing, exhaust, valves, and the shower ground. Spend on lighting fixtures and mirrors that make you appear like your self at 7 a.m. Consider splurging on a in actual fact smooth shower head and a quiet fan on a humidity sensor.

Save on vogue portions and straight forward-to-change objects. A classy conceitedness easy will probably be modified later. Drawer hardware is a small funding which may refresh the glance in ten years. Trendy patterned tile appears huge in small doses, like a spot back, rather then across each surface. Prefab bathe glass in primary widths can minimize expenditures, however custom occasionally suits improved in older residences. If stone tops push you over budget, an even quartz in a quiet development will do the task devoid of drama.

Common pitfalls and the right way to defuse them

Scope creep sneaks in using phrases like at the same time we're at it. Sometimes it's justified, particularly should you find out subfloor rot or unsafe wiring. But non-obligatory extras should still pass a standard verify: does it solve a proper difficulty, and is this the least expensive second to do it? Adding a towel hotter after tile is up bills more than making plans for it from day one. Moving a wall to thieve six inches from a closet may possibly require reframing and special-order doorways. Press pause and weigh the ripple outcome.

Another pitfall is over-customization that locks you into one seller. A proprietary drain formulation could be based, yet if that you would be able to't get a substitute element in 5 years, you've created a upkeep headache. I pick programs with a long tune checklist and effortlessly on hand elements. Also pay attention for ventilation routes that seem effortless but vent into soffits or attics. That moisture finally ends up someplace, and where it finally ends up is repeatedly in your insulation.

Finally, don't omit the ergonomics. A handheld bathe should always be accessible devoid of going in the water. The area of interest peak need to event your tallest bottle. The rest room paper holder need to no longer crash into knees. These are 5-minute layout selections that swap day-to-day lifestyles.

A temporary tale from the field

In a Twenties bungalow with a sloped ceiling above the bath, the property owner wished a rain head, a handheld, and a sliding glass door. The slope meant a widespread header tune would dip into the splash area on one end, and the rain head might be too near the wall. We taped the structure on website and lower cardboard templates for the glass and shower arm. The resolution: pivot to a unmarried fixed panel with a swing return, slide the rain head arm to the middle of the flat ceiling part, and mount the hand-held on the sloped edge where it wouldn't crowd. The plumber brought a thermostatic valve with a shared-quantity diverter so both heads would run at decrease movement devoid of overloading the drain. It appeared sensible when accomplished, however the calm got here from early mockups and a contractor who coordinated tile layout, framing shims, and glass tolerances in one communique.

What a pragmatic timeline looks like

Timelines breathe stylish on enables, inspectors, and fabric lead occasions, but for a full-gut bog in a single-relatives domestic, an average series after approvals and procurement may run six to 9 weeks: one week for demo and framing corrections, one for tough plumbing and electrical, a couple of days awaiting inspection, a few days for waterproofing and a flood try, two weeks for tile if the development is tricky, a week for cabinets and

tops, then a number of days for paint and trim, observed by way of glass measurement and install. If customized glass provides two weeks, plan for that gap and avoid a transient curtain up if the shower demands for use inside the meantime. Condos make bigger timelines using operating-hour limits and elevator bookings.

Handing over a performed room that stays finished

Before last money, stroll the room with water going for walks. Test the fan with a tissue to determine airflow. Check caulk lines and grout colour consistency. Open and near each drawer and door. Confirm that GFCI works and that heated flooring cycle accurate. Photograph valve positions behind trim plates and avoid manuals in a classified folder. Ask for a waterproofing warranty if the installer presents one, and document the tile and grout brands for long run touch-u.s.a.

Set upkeep expectations. Squeegeeing glass after showers extends its life and maintains spots down. Use pH-impartial cleaners on stone. Re-caulk at every year durations wherein action occurs. These rituals are short and repay.

When to usher in specialists

If you're adding steam, seek advice a pro who is aware vapor obstacles, sloped ceilings, transoms, and generator sizing. If you're tackling a curbless bathe over picket framing, rent a tile setter who can prove you earlier pans that exceeded flood checks and who respects enlargement joints. For shrewd controls and incorporated mirrors with defoggers, an electrician who reads spec sheets and calculates load will keep complications. Firms that control broader scopes, including home transforming and ADU tasks, usually have these authorities in-space or on name. That's wherein calling a reputable outfit, regardless of whether it's Barzel ADU developers in their market or an alternate trusted contractor in yours, enables shop each design motive and execution aligned.

A compact planning checklist

- Scope: decide if furnishings stream or remain put, and why.
- Budget: set a spread, name splurges, add a 10 to 15 percentage contingency.
- Team: make a choice a contractor with important references and clean communication.
- Permits: make certain requirements along with your town or HOA and permit time for approvals.
- Procurement: order valves, drains, fan, and long-lead models previously tough-in.

The payoff of considerate sequencing

A toilet remodel will consistently create airborne dirt and dust, some surprises, and the inconvenience of sharing one other bath for your time. What it doesn't desire to create is tension. The tension falls away once you decide to a transparent transient, respect the invisible portions of the room, and paintings with a contractor who values activity as a great deal as finish. Put effort into the ingredients you won't see, coordinate selections beforehand they're pressing, and demand on tight, conventional communique. The influence is a room that looks stable on day one and nevertheless feels sturdy years later, with warm flooring on iciness mornings, clear mirrors, and a bath that clearly works. If your task sits inside a bigger push, from kitchen reworking to a indifferent suite, rolling the bath into the identical planning atmosphere can save time and reduce friction. Whether you rent a boutique bathtub expert, a kitchen remodeler close me, or a full-scope enterprise also known as one of many handiest ADU builders on your side, the standards remain the related: plan exactly, construct in moderation, and leave house for the small changes that make a each day room feel customized to you.