**Business Name:** BeeHive Homes of Raton
**Address:** 1465 Turnesa St, Raton, NM 87740
**Phone:** (575) 271-2341

# BeeHive Homes of Raton

BeeHive Homes of Raton is a warm and welcoming Assisted Living home in northern New Mexico, where each resident is known, valued, and cared for like family. Every private room includes a 3/4 bathroom, and our home-style setting offers comfort, dignity, and familiarity. Caregivers are on-site 24/7, offering gentle support with daily routines—from medication reminders to a helping hand at mealtime. Meals are prepared fresh right in our kitchen, and the smells often bring back fond memories. If you're looking for a place that feels like home—but with the support your loved one needs—BeeHive Raton is here with open arms.

View on Google Maps
1465 Turnesa St, Raton, NM 87740

**Business Hours**

- Monday thru Sunday: 9:00am to 5:00pm

**Follow Us:**

- Facebook: https://www.facebook.com/BeeHiveHomesRaton

**Explore this content with AI:**

ChatGPT Perplexity Claude Google AI Mode Grok

When people first begin considering senior living, the discussion frequently starts with the evident worries. Is the home exclusive sufficient? Will the food be respectable? What degree helpful is available if Mom needs it, or if Dad's wheelchair adjustments next year? Those are reasonable inquiries, and they matter. But the most valuable parts of senior living neighborhoods are often the ones families do not see right away.

The actual difference is not simply in meals, drug suggestions, or aid with bathing. Those solutions issue, naturally, specifically in assisted living, however the much deeper worth of senior living typically shows up in quieter ways. It shows up in less missed meals, in much more predictable days, in a resident that begins walking once more because someone discovered she had quit going outside, or in a spouse that finally reaches rest because the caregiving worry has actually eased.

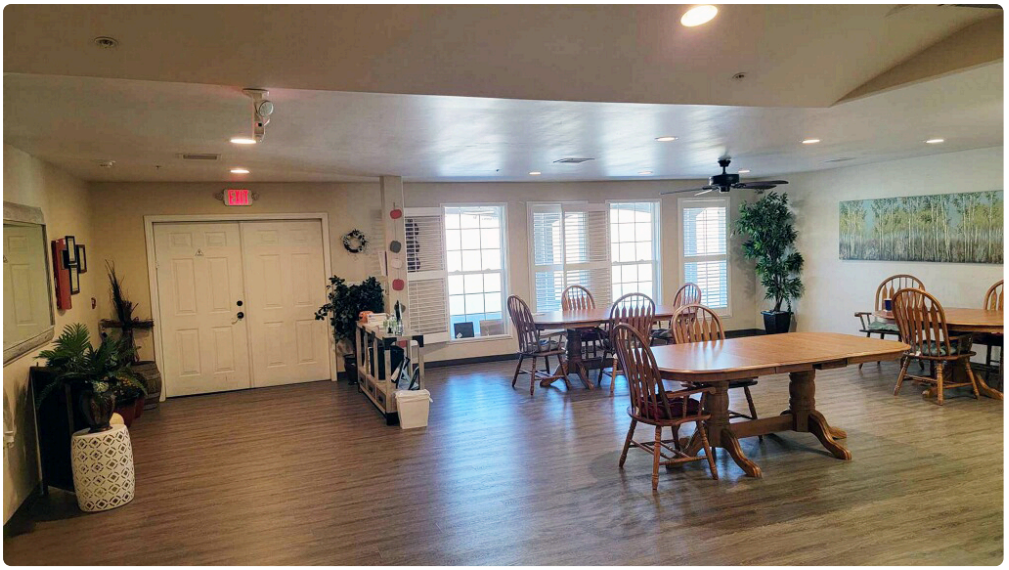

That is why households who search for senior care near me or assisted living near me are frequently surprised by what they discover after going to an area. The advantages work out past safety and convenience. For lots of older adults, senior living ends up being the location where wellness supports, isolation reduces, and life feels convenient again.

## More than support, a steadier rhythm

A home can come to be difficult to take care of long before a person is ready to admit it. The staircases obtain tougher. Cooking starts to feel like a duty. Washing gets dismissed. Appointments pile up. The fridge is full, however not of anything especially beneficial. These adjustments take place slowly, which is why families sometimes miss them till there is a fall, a medicine mix-up, or a stretch of seclusion that alters somebody's personality.

Senior living neighborhoods help recover rhythm. That matters greater than individuals realize. People, especially older adults, do far better when the day has form. Meals take place at normal times. Home cleaning is dealt with. There are social events, health checks, and team nearby who understand what regular appear like for every resident. The predictability alone can reduce stress.

I have actually seen residents who were scattered and tired at home become noticeably much more worked out within a few weeks of relocating right into assisted living. Not due to the fact that whatever was ideal, and not due to the fact that they instantly loved adjustment, however due to the fact that they no longer needed to invest psychological energy on every small task. The concern of determining what to consume, whether to drive, or just how to take care of the next repair service was merely raised. That psychological relief is very easy to overlook, yet it can be among the largest covert benefits of all.

## Safety that does not really feel like surveillance

Families usually think of safety in the narrowest sense, like fall avoidance or emergency situation feedback times. Those are necessary, yet safety in senior living is more comprehensive than that. It consists of the small systems that reduce risk without making an individual really feel enjoyed or controlled.

In a well-run area, hand rails are put where they need to be, lights is better than what many individuals contend home, and the floorings are made with mobility in mind. Personnel are trained to discover adjustments. If a resident that usually strolls to breakfast all of a sudden remains in bed, somebody notifications. If an individual

begins to appear baffled, dehydrated, or unusually taken out, there is a group to respond. That type of interest can protect against a small issue from becoming a significant one.

There is assisted living additionally a refined emotional side to safety. Lots of older adults quietly stress over being alone in a situation. They may not say it out loud, yet they consider what would certainly occur if they fell, got sick, or neglected to take medication. Senior care changes that uncertainty with a reliable visibility. For some households, that peace of mind is what lastly ends years of tension.

The essential compromise is self-reliance. No liable area ought to remove a qualified individual of the right to choose how they spend the day. The most effective senior living communities shield safety while still permitting freedom. Homeowners make a decision when to wake up, whether to sign up with activities, and how social they intend to be. Excellent care supports self-respect rather than changing it.

## The social side of wellness is real

Loneliness is not a soft trouble. It influences eating, rest, state of mind, and motivation. Gradually, isolation can make a person literally weaker and much less going to relocate. That is just one of one of the most neglected factors senior living communities can enhance top quality of life.

A resident that lives alone might go days without purposeful conversation. Even if household calls frequently, call are not the same as resting at a table with other individuals, hearing a joke, or encountering a familiar face on the way to morning meal. In a senior living setting, those small moments happen normally. An individual may go to a card game someday, a birthday party the next, then make a decision to miss the activity space and just sit in the usual location where neighbors pass by.

That informal get in touch with matters. It gives the day texture. I have seen timid locals gradually become more animated since they located someone they suched as talking to throughout lunch. That connection frequently becomes the bridge to a larger social circle. The change is seldom remarkable at first, however with time, it can transform exactly how an individual really feels regarding leaving bed.



This is especially crucial for widows and widowers. After a partner passes away, your house can become painfully quiet. The routines that when gave a day structure disappear, and pain can work out right into isolation. Senior living does not erase sorrow, yet it can decrease the seclusion that makes grief more challenging to carry.

## Better nutrition without the everyday hassle

Nutrition is just one of those concerns that sounds easy until you live it. Planning meals, purchasing, food preparation, cleansing, and doing it all again the next day takes power. For an older grownup with arthritis,

reduced appetite, or limited movement, that regimen can gradually untangle. Dishes become smaller, less well balanced, and less frequent.

Senior living neighborhoods can make a genuine difference below. Normal meals are among one of the most sensible benefits, specifically in assisted living. Citizens do not need to make a decision whether to prepare or buy in after an exhausting day. They are offered food that is planned for consistency, selection, and, in many cases, dietary requirements. That does not mean every dish will be unforgettable. It implies the resident is more likely to eat.

That point matters. A person that is undernourished loses stamina faster, recuperates extra slowly, and ends up being a lot more prone to illness. A well balanced dish offered at the correct time is not a high-end. It is a stabilizing force.

There is another advantage that families occasionally take too lightly. Mealtime itself becomes social and encouraging. People typically consume better when others are present. A resident who hardly touched lunch in your home might finish a full meal after resting with neighbors and talking via treat. That social setup can bring back cravings in a manner that no nutritional supplement can totally replace.

## Care that adapts as demands change

One of the hardest realities for households is that care needs hardly ever remain the very same for long. Someone who just requires assist with housekeeping today may require drug suggestions next year, and aid with dressing afterwards. A person recuperating from surgery might require short-term support for a couple of weeks, after that very little in any way. This is where senior living neighborhoods, specifically those providing assisted living and respite care, can give a functional middle ground.



Respite care is particularly valuable when a household caregiver needs a break, is recuperating from illness, or just can not securely take care of take care of a short period. It provides the older grownup a structured, monitored setting while the family members gains back equilibrium. That can prevent burnout, which is just one of the most common reasons family members start searching for senior care in the very first place.

An excellent area does not deal with changing demands as a burden. It treats them as part of typical life. If a resident begins needing more assistance, the care strategy adjustments. If their problem enhances after therapy or recovery, assistance can usually be changed. That flexibility is one of the surprise toughness of senior living. It allows individuals age in place without requiring the family members to transform the wheel every 6 months.

The finest neighborhoods are additionally truthful regarding limits. If an individual requires competent nursing or memory assistance beyond what assisted living can safely supply, an accountable service provider will state so. That sincerity shields families from false expectations and keeps care aligned with genuine needs.

## Relief for families, not simply residents

The advantages of senior living areas do not quit with the person that moves in. Households feel them also, usually much more deeply than they expect.

Caregiving has a way of taking over a household. Grown-up youngsters come to be schedulers, transport organizers, medicine trackers, fixing supervisors, and emotional support staff at one time. Spouses might spend years silently taking in every responsibility until they have nothing left on their own. Even when the caregiving is caring, it can end up being relentless.

When a parent or spouse actions into senior living, the household partnership often alters in a healthy method. Visits become visits once more, not functioning sessions. Supper together is in fact supper, not a balancing act of tablet boxes, groceries, and fear. Grown-up youngsters can go back to being children and children as opposed to unpaid case managers.

That alleviation can be psychological, not simply logistical. I have actually talked to member of the family who felt guilty in the beginning, then calmer after a few weeks because their loved one was consuming frequently, sleeping far better, and engaging with other people. The shame commonly fades when they see that care is not going away, it is being shared.

## Routine can restore confidence

An unexpected number of older grownups lose confidence prior to they shed ability. They quit driving after a close call. They consume much less since food preparation feels cumbersome. They stay clear of the shower because they hesitate of sliding. As soon as self-confidence drops, self-reliance reduces quickly.

Senior living areas can help restore self-confidence with repetition and support. When an individual understands there is aid available, they are a lot more willing to try once more. They may go to a fitness class, take a short walk, or participate in an outing they would have decreased at home. That restored participation can be powerful.

Confidence likewise comes from small victories. A resident remembers names once more. They navigate the dining room without getting reversed. They begin selecting clothing with even more care due to the fact that early mornings feel less chaotic. These are not flashy adjustments, yet they signal something essential, a return to self-trust.

That matters especially in assisted living, where the goal is not to do everything for the resident. The objective is to sustain what they can still do and fill out the voids where assistance is required. When that equilibrium is right, people frequently come to be more active, not less.

## When the right atmosphere does half the work

A properly designed senior living setting does not feel clinical. It feels sensible, comfortable, and very easy to make use of. That distinction forms actions more than people think.

If an individual has to cross a dark corridor to get to the restroom, they may prevent standing up in the evening. If the dining room is close and inviting, they are more probable to go. If seating fits and common rooms are inviting, they are more probable to linger and talk. Small environmental options influence whether citizens stay engaged or withdraw.

That is one reason a tour matters so much. Households looking for senior living needs to take notice of exactly how a place feels, not simply what it advertises. Are individuals in fact utilizing the common areas? Do personnel

welcome residents by name? Does the building appear calmness without sensation empty? Those signs commonly disclose greater than a sleek brochure.

The setting additionally impacts memory and cognition. Familiar formats, predictable routines, and clear signage decrease complication. For older adults that are starting to deal with memory, those supports can maintain freedom longer than families expect.

## What to look for when contrasting communities

A polished tour can hide a lot, so families must look past look. The most valuable information generally comes from observing how the community functions on an average day.

Do staff seem rushed, or do they make eye call and speak warmly? Are residents engaged, or mostly sitting alone? Does the neighborhood offer alternatives that mirror various energy levels and capacities? Are meals served in a timely manner? Are phone call lights or aid demands managed immediately? These details tell you just how the area runs when no one is executing for visitors.

It also assists to ask functional concerns regarding senior care, specifically if you are comparing assisted living areas. How does the group handle a fall? What occurs if a resident demands more aid than originally anticipated? Is respite care available for temporary requirements or healing durations? Exactly how are medicine adjustments managed? Clear answers suggest competence.

If you are looking for senior care near me, stand up to need to pick on benefit alone. Distance issues, specifically for family visits, yet top quality of every day life matters extra. A somewhat further community that offers better assistance, more powerful staffing, or a much more secure culture may be the better lasting choice.

## The hidden advantage no person puts on a brochure

The inmost advantage of senior living areas is frequently psychological. Many older grownups bring a peaceful anxiety that they are becoming a worry. They might not claim it straight, however it appears in the means they excuse requiring aid, or urge they are great when they plainly are not. That concern taxes both the resident and the family.

Senior living can reduce that concern in such a way that home care often can not, because it spreads out responsibility throughout an experienced group. Demands are fulfilled without making one little girl or kid the sole anchor. The resident is not separated with the complete weight of aging, and the household is not isolated with the complete weight of caregiving.

That change is extensive. It transforms the emotional climate of the whole household. Visits can become a lot more loosened up. Telephone call can feel lighter. Decisions can be made with more perseverance since the situation degree has come down.

For many individuals, that is the covert benefit they did not understand they were trying to find. Not just assistance, yet relief. Not simply safety, yet solidity. Not simply care, however a method of living that lets older adults maintain more of themselves intact while the useful needs of aging are taken care of with skill and consistency.

A great senior living community does not change home in every sense. It replaces the hardest components of home when those parts have actually come to be as well difficult to manage securely. And when it is selected well, it can give citizens something family members commonly invest years attempting to maintain on their own: a life that really feels calmer, extra connected, and still recognizably theirs.

BeeHive Homes of Raton provides assisted living care
BeeHive Homes of Raton provides memory care services
BeeHive Homes of Raton provides respite care services
BeeHive Homes of Raton supports assistance with bathing and grooming
BeeHive Homes of Raton offers private bedrooms with private bathrooms
BeeHive Homes of Raton provides medication monitoring and documentation
BeeHive Homes of Raton serves dietitian-approved meals
BeeHive Homes of Raton provides housekeeping services
BeeHive Homes of Raton provides laundry services
BeeHive Homes of Raton offers community dining and social engagement activities
BeeHive Homes of Raton features life enrichment activities
BeeHive Homes of Raton supports personal care assistance during meals and daily routines
BeeHive Homes of Raton promotes frequent physical and mental exercise opportunities
BeeHive Homes of Raton provides a home-like residential environment
BeeHive Homes of Raton creates customized care plans as residents' needs change
BeeHive Homes of Raton assesses individual resident care needs
BeeHive Homes of Raton accepts private pay and long-term care insurance
BeeHive Homes of Raton assists qualified veterans with Aid and Attendance benefits
BeeHive Homes of Raton encourages meaningful resident-to-staff relationships
BeeHive Homes of Raton delivers compassionate, attentive senior care focused on dignity and comfort
BeeHive Homes of Raton has a phone number of (575) 271-2341
BeeHive Homes of Raton has an address of 1465 Turnesa St, Raton, NM 87740
BeeHive Homes of Raton has a website https://beehivehomes.com/locations/raton/
BeeHive Homes of Raton has Google Maps listing https://maps.app.goo.gl/ygyCwWrNmfhQoKaz7
BeeHive Homes of Raton has Facebook page https://www.facebook.com/BeeHiveHomesRaton
BeeHive Homes of Raton won Top Assisted Living Homes 2025
BeeHive Homes of Raton earned Best Customer Service Award 2024
BeeHive Homes of Raton placed 1st for Senior Living Communities 2025

### People Also Ask about BeeHive Homes of Raton

## What is BeeHive Homes of Raton Living monthly room rate?

The rate depends on the level of care that is needed (see Pricing Guide above). We do a pre-admission evaluation for each resident to determine the level of care needed. The monthly rate is based on this evaluation. There are no hidden costs or fees

## Can residents stay in BeeHive Homes until the end of

## their life?

Usually yes. There are exceptions, such as when there are safety issues with the resident, or they need 24 hour skilled nursing services

## Do we have a nurse on staff?

No, but each BeeHive Home has a consulting Nurse available 24 – 7. if nursing services are needed, a doctor can order home health to come into the home

## What are BeeHive Homes' visiting hours?

Visiting hours are adjusted to accommodate the families and the resident's needs… just not too early or too late

## Do we have couple's rooms available?

Yes, each home has rooms designed to accommodate couples. Please ask about the availability of these rooms

## Where is BeeHive Homes of Raton located?

BeeHive Homes of Raton is conveniently located at 1465 Turnesa St, Raton, NM 87740. You can easily find directions on Google Maps or call at (575) 271-2341 Monday through Sunday 9:00am to 5:00pm

## How can I contact BeeHive Homes of Raton?

You can contact BeeHive Homes of Raton by phone at: (575) 271-2341, visit their website at https://beehivehomes.com/locations/raton/, or connect on social media via Facebook

Visiting the Raton Museum offers local history exhibits that create an engaging yet manageable outing for assisted living, memory care, senior care, elderly care, and respite care residents.