

Knowledgeable Mediator For Reliable Dispute Resolution Household arbitration success prices UK 2026 program 70% national ordinary agreement prices throughout all completions, 90% success for events progressing from MIAMs to joint sessions, and 58% successful outcomes in openly funded situations (Q LAA information). Child plans attain 85-90% success generally within 1-2 sessions, economic matters 70-75% over 3-5 sessions, and all-issues arbitration 65-70% requiring 4-6 sessions. Private arbitration companies report 77-93% success prices depending upon arbitrator experience, case intricacy, and party preparedness aspects.

Why would a judge not provide 50/50 custody in the UK?

A UK family court judge might decide not to approve equivalent 50/50 custody if there are worries the youngster is at threat of physical or psychological abuse or overlook from one moms and dad. In such circumstances, the court is more likely to honor primary guardianship to one moms and dad and even more minimal safekeeping to the various other.

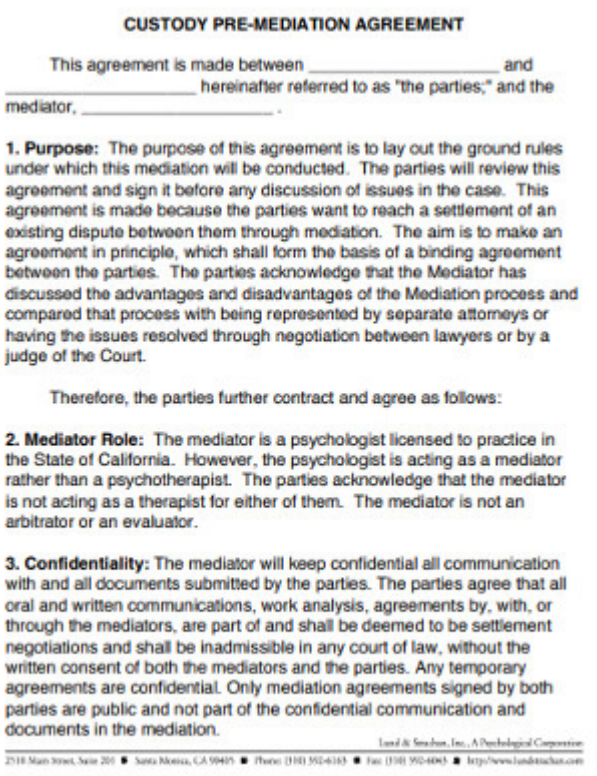

CUSTODY PRE-MEDIATION AGREEMENT

This agreement is made between _____ and _____ hereinafter referred to as "the parties;" and the mediator, _____ .

1. Purpose: The purpose of this agreement is to lay out the ground rules under which this mediation will be conducted. The parties will review this agreement and sign it before any discussion of issues in the case. This agreement is made because the parties want to reach a settlement of an existing dispute between them through mediation. The aim is to make an agreement in principle, which shall form the basis of a binding agreement between the parties. The parties acknowledge that the Mediator has discussed the advantages and disadvantages of the Mediation process and compared that process with being represented by separate attorneys or having the issues resolved through negotiation between lawyers or by a judge of the Court.

Therefore, the parties further contract and agree as follows:

2. Mediator Role: The mediator is a psychologist licensed to practice in the State of California. However, the psychologist is acting as a mediator rather than a psychotherapist. The parties acknowledge that the mediator is not acting as a therapist for either of them. The mediator is not an arbitrator or an evaluator.

3. Confidentiality: The mediator will keep confidential all communication with and all documents submitted by the parties. The parties agree that all oral and written communications, work analysis, agreements by, with, or through the mediators, are part of and shall be deemed to be settlement negotiations and shall be inadmissible in any court of law, without the written consent of both the mediators and the parties. Any temporary agreements are confidential. Only mediation agreements signed by both parties are public and not part of the confidential communication and documents in the mediation.

Just How Much Does Household Mediation Cost Compared To Court Process Uk 2026?

- Whether it's a splitting up, divorce, guardianship concerns, or inheritance conflicts, the risks are high, and stress can rise rapidly.
- You can also use the Wardship X Change application to aid you prepare components that you'll refer to in your last hearing, such as a parenting time computation and a document of messages with the other moms and dad.
- Screening inadequacy risks re-traumatisation with compelled communication with abusers, exposure to intimidation techniques, and arrangements made under pressure instead of genuine voluntary consent.
- Dubious celebrations worried regarding hidden possessions or earnings understatement lack investigation devices including Type E economic declarations under vow, set of questions civil liberties, disclosure orders against 3rd parties, and committal proceedings for non-compliance.
- Lawful advice costs £ 250- £ 350/hour stand for rewarding financial investment safeguarding against unjust contracts.

Residential physical violence testing throughout MIAM attendance must examine physical violence cases, psychological misuse patterns, coercive control practices, economic abuse restricting accessibility to resources, seclusion from assistance networks, and stalking or harassment creating anxiety and intimidation. Prior to signing up with JAMS, Brush Frolin, Esq., belonged to Mirick O'Connell's household law group. Ms. Frolin has extensive method area experience in family members law and concentrated her technique on complicated marital regulation issues, consisting of separation, custody, child assistance, adjustment, asset division, organization valuation and grandparent visitation.

Management Workplace Ofthe 17th Judicial Circuit Court

Discuss your scenarios with us at EH Arbitration before you devote to anything. This consumption session is for us to get more information regarding your situation and the mediation procedure. Whichever parent completes an application for a court order should transform it in to the court (or have their solicitor do this) and pay a cost of around £ 200. Our Solution has actually run successfully on-line and in person in lots of thousands of situations utilizing educated, accredited, guaranteed, specialist moderators that are accredited participants of the Society. If you're encountering a household dispute and wish to check out just how mediation can assist, call us Today to arrange your preliminary examination. Given the seriousness and complexity, arbitration may not be the suitable approach in these situations. Parties must advise different lawyers preserving private guidance relationships as opposed to sharing solitary legal expert potentially creating conflict of interest circumstances. Legal benefit security guarantees suggestions conversations remain exclusive enabling straightforward analysis of negotiation placements, lawsuits dangers, and settlement acceptability without challenger discovery problems fundamental in arbitration's information-sharing structure requiring Family members Mediation Council recognized mediators maintaining specialist standards and moral responsibilities. Adversarial state of mind decision to "win" rather than discover shared solutions, blame emphasis obsessing over mistake attribution rather than future plans, unrealistic expectations demanding end results legally or almost impossible, bad faith involvement using arbitration to delay https://app.notion.com/p/Alderton-Family-Mediation-MIAM-Family-Support-a33835c9a80a4069bf7c05402f1b4a0f proceedings or extract strategic details produce insurmountable barriers. Ongoing connection necessity requiring cooperative structure growth for years of co-parenting communications, and complicated plan needs needing innovative services past standard court orders' stiff binary terms additionally favour arbitration methods. Events can turn between arbitration conclusion and consent order filing, possibly breaking contracts or demanding adjustments manipulating a good reputation extended throughout helped with discussions. Financial disclosure relies on volunteer participation without court's automatic disclosure order powers calling for extensive possession revelation and supporting documents manufacturing. 1) The passage talks about major changes in divorce law and society's changing sights on dealing with problems over the past few decades.