Introduction

In recent years, the conversation surrounding sustainable agriculture has gained significant traction. As climate change and environmental degradation become increasingly pressing issues, farmers across Canada are seeking innovative solutions that not only improve productivity but also minimize their environmental footprint. One such solution is provided by **Vulcan**, a leader in agricultural equipment and technology. This article dives deep into how **Vulcan agricultural solutions** can help reduce environmental impact on Canadian farms while ensuring efficiency and sustainability.

Vulcan and Sustainable Practices: Reducing Environmental Impact on Canadian Farms

Sustainable practices in agriculture are pivotal for maintaining the health of our ecosystems. The implementation of innovative technologies and equipment can significantly contribute to these practices. **Farm equipment from Vulcan** is specifically designed to tackle some of the most pressing challenges faced by modern-day farmers, including soil degradation, excessive water usage, and reliance on chemical fertilizers.

Understanding Sustainable Farming

What is Sustainable Farming?

Sustainable farming refers to https://casarayranch.mataroa.blog/blog/casaray-ranch/ agricultural practices that prioritize ecological balance, economic viability, and social equity. It encompasses a variety of techniques aimed at preserving the environment while producing sufficient food for a growing population.

Why is Sustainable Farming Important?

1. **Environmental Preservation**: Reduces soil erosion, conserves water resources, and minimizes pollution.
2. **Economic Viability**: Ensures long-term productivity and profitability for farmers.
3. **Social Responsibility**: Promotes fair labor practices and community engagement.

The Role of Vulcan in Sustainable Agriculture

How Does Vulcan Contribute to Sustainability?

Vulcan agricultural solutions offer cutting-edge farm equipment that enhances efficiency while reducing waste. By investing in advanced machinery, farmers can optimize their operations, leading to better yields with lower environmental costs.

Key Features of Vulcan Equipment

1. **Precision Agriculture Technologies**: Such as GPS-guided machinery that minimizes overlap during planting or fertilizer application.
2. **Energy Efficiency**: Many Vulcan machines are designed to consume less fuel without compromising performance.

Reducing Soil Degradation with Vulcan Equipment

Understanding Soil Degradation

Soil degradation occurs when soil quality deteriorates due to factors like erosion, nutrient depletion, and contamination. It's essential for farmers to adopt strategies that mitigate these issues.

How Can Vulcan Help?

Vulcan's innovative tillage systems can help maintain soil structure while minimizing disturbance. This allows for better water retention and nutrient availability.

Water Conservation Techniques in Agriculture

The Importance of Water Conservation

With the increasing frequency of droughts in Canada, water conservation has never been more critical for farmers aiming to sustain their crops without over-extracting this vital resource.

Efficient Irrigation Solutions

Vulcan’s irrigation systems utilize advanced technology to ensure that water is distributed evenly across fields—reducing waste significantly compared to traditional methods.

Minimizing Chemical Usage with Precision Agriculture

The Dangers of Overusing Chemicals

Excessive use of fertilizers and pesticides can lead to runoff that contaminates nearby waterways, affecting both aquatic life and human populations.

How Precision Tools from Vulcan Make a Difference

Precision application technology allows farmers to apply chemicals only where necessary—reducing overall usage by up to 30%.

Integrated Pest Management (IPM) Strategies

What is Integrated Pest Management?

IPM is an environmentally friendly approach that combines biological control with other management strategies to reduce pest damage effectively.

Tools Offered by Vulcan for IPM

Vulcan offers equipment that supports monitoring pest populations through sensors—allowing farmers to react quickly before infestations occur.

The Economic Benefits of Sustainable Practices

Cost Savings Through Efficiency

Investing in sustainable farming practices may seem costly upfront; however, the long-term savings on inputs such as water, fertilizers, and fuel make it worthwhile.

Increased Market Demand for Sustainable Products

There’s a growing consumer demand for sustainably produced goods—farmers adopting sustainable practices often find new market opportunities available at premium prices.

Training Farmers on Sustainable Practices

The Importance of Education

Educating farmers about sustainable practices helps them make informed decisions about which technologies will benefit their operations most effectively.

Training Programs Supported by Vulcan

Many organizations partner with Vulcan to provide training sessions focusing on sustainable practices aimed at improving efficiency while minimizing environmental impacts.

Collaboration Between Farmers and Technology Providers

Building Partnerships for Sustainability

A collaborative approach between farmers and technology providers like Vulcan fosters innovation tailored specifically to local conditions.

Success Stories from Across Canada

Countless Canadian farms have successfully integrated *Vulcan's agricultural solutions*, showcasing remarkable improvements in sustainability metrics while boosting their bottom lines.

FAQs About Vulcan's Role in Sustainable Practices

1. **What types of equipment does Vulcan offer for sustainable farming?**

- Vulcan provides a range of farm equipment designed specifically for precision agriculture, efficient irrigation systems, and energy-efficient machines focused on reducing waste.

1. **How does precision agriculture reduce environmental impact?**

- Precision agriculture allows for targeted applications of fertilizers and pesticides based on real-time data instead of blanket applications across entire fields.

1. **Are there financial incentives available for using sustainable farming practices?**

- Yes! Many government programs offer grants or subsidies aimed at promoting environmentally friendly farming initiatives.

1. **Can I retro-fit my existing equipment with new technology from Vulcan?**

- In many cases, yes! Consult with your local dealer about upgrading capabilities on your current machinery.

1. **What training does Vulcan provide regarding sustainable practices?**

- Vulcan collaborates with educational institutions to provide workshops detailing best practices in sustainability related directly to its equipment offerings.

1. **How does using less chemical affect crop yields?**

- Studies show that properly managed lower chemical inputs can maintain or even enhance crop yields through healthier soils over time.

Conclusion

The integration of sustainable farming practices is no longer just an option; it's a necessity if we want future generations to enjoy the fruits (and vegetables) of our labor without jeopardizing the planet's health. With advanced technologies offered by companies like *Vulcan* stepping up to the plate—Canadian farmers now possess tools tailored towards achieving sustainability without sacrificing productivity or profitability.

As we move forward into an uncertain future dictated by climate change's whims—adopting robust agricultural solutions becomes paramount not solely for individual success but also for nurturing our shared environment.

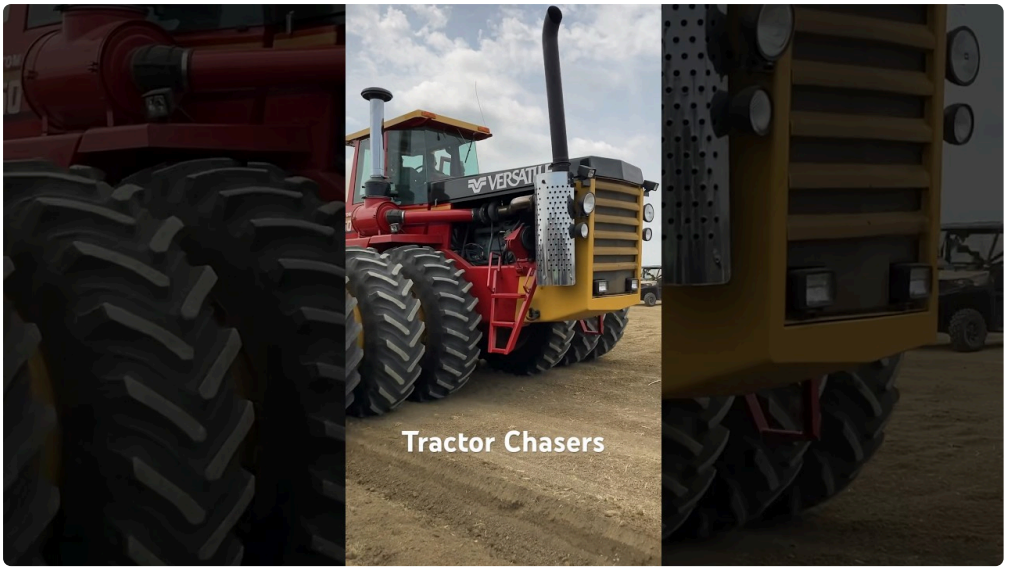

In conclusion, embracing *Vulcan's* innovative approaches towards sustainable agriculture means choosing a path towards resilience—for farms today—and far beyond tomorrow.