It is a practical question, not a minor feature request. If a voice agent talks over callers, waits too long after they finish, or mistakes a pause for the end of a sentence, the conversation feels broken—however polished the demo sounded. Support teams need to know whether they can adjust those behaviors themselves, without filing a ticket or asking an engineer to change code.

The short answer: some platforms expose useful controls in a visual interface, but “no-code” can mean anything from adjusting a timeout to changing only a few prompt fields. Before choosing a platform, test the specific turn-taking configuration you need on real phone lines and a website widget. Ask how interruptions control works, which settings are editable, and whether changes can be tested and rolled back safely.

This guide explains what to look for, where voice agent pipelines commonly fail, and how to evaluate options such as ElevenLabs, ElevenAgents, and Zendesk without relying on a studio-quality demonstration.

What turn-taking settings actually control

Turn-taking is the set of rules that helps an agent decide when to listen, when to respond, and when to let the caller speak. It is not one setting. It is a chain of decisions involving audio capture, speech recognition, turn detection, response generation, and audio playback.

A platform may expose settings such as:

- **End-of-turn timeout:** How long the system waits after a caller stops speaking before deciding the turn is complete.
- **Interruption threshold:** How much incoming speech or audio activity is needed to interrupt the agent’s playback.
- **Response delay:** Whether the agent responds immediately, waits briefly, or uses a short acknowledgment while preparing a fuller answer.
- **Maximum listening time:** How long the system waits for the caller to continue before prompting, reprompting, or ending the turn.
- **Silence handling:** What happens after a quiet period: wait, ask whether the caller is still there, repeat a question, or transfer the call.
- **Playback behavior:** Whether the agent stops speaking as soon as an interruption is detected, and whether it resumes or reformulates afterward.

These controls should be understandable to the people who operate the service. If an administrator can change a number but cannot tell what it means, how it affects callers, or how to test it, the interface is technically configurable but not truly usable.

Follow the voice agent pipeline—not just the settings page

A voice agent is a pipeline. The caller’s audio is captured, interpreted, used to retrieve information or trigger an action, turned into a response, and spoken back. Each stage can introduce delay or confusion. Turn-taking problems often appear at the handoffs between stages, so a vendor evaluation should cover the whole path rather than focusing on a single control panel.

Pipeline stage Common failure point What to test Audio capture Background noise, clipping, or a caller speaking quietly Call from a noisy environment and use different microphones Speech recognition and turn detection A pause is treated as the end of a turn, or continued speech is missed Include long pauses,

hesitations, and sentences with mid-thought breaks Knowledge retrieval The system retrieves irrelevant or outdated information Ask a common question, a paraphrased question, and one with an important exception Response generation The answer is too long, vague, or delayed Ask for a short answer, then ask a follow-up that depends on prior context Speech playback The agent continues talking after the caller starts speaking Interrupt it with a correction, a new request, and a brief “wait”

The failure points are connected. A slow knowledge-base lookup can create dead air. A short timeout can cut off a caller who is thinking. An interruption can cancel playback but lose the caller’s correction. A configuration screen that changes only the response prompt will not fix these pipeline issues.

Latency and turn-taking realism: measure the pauses

Latency is not simply the time between the end of a caller’s sentence and the start of the agent’s audio. It includes how long the system waits to decide the caller is finished, how long it takes to process the request, and whether a knowledge-base or business-system lookup adds delay.



In a live evaluation, count the dead-air seconds out loud. Measure several turns, not only the first greeting. A system can sound quick on a simple opening question and then pause noticeably when it has to retrieve an answer or take an action. Also listen for the opposite problem: an agent that responds so quickly it cuts off a caller who is still completing a thought.

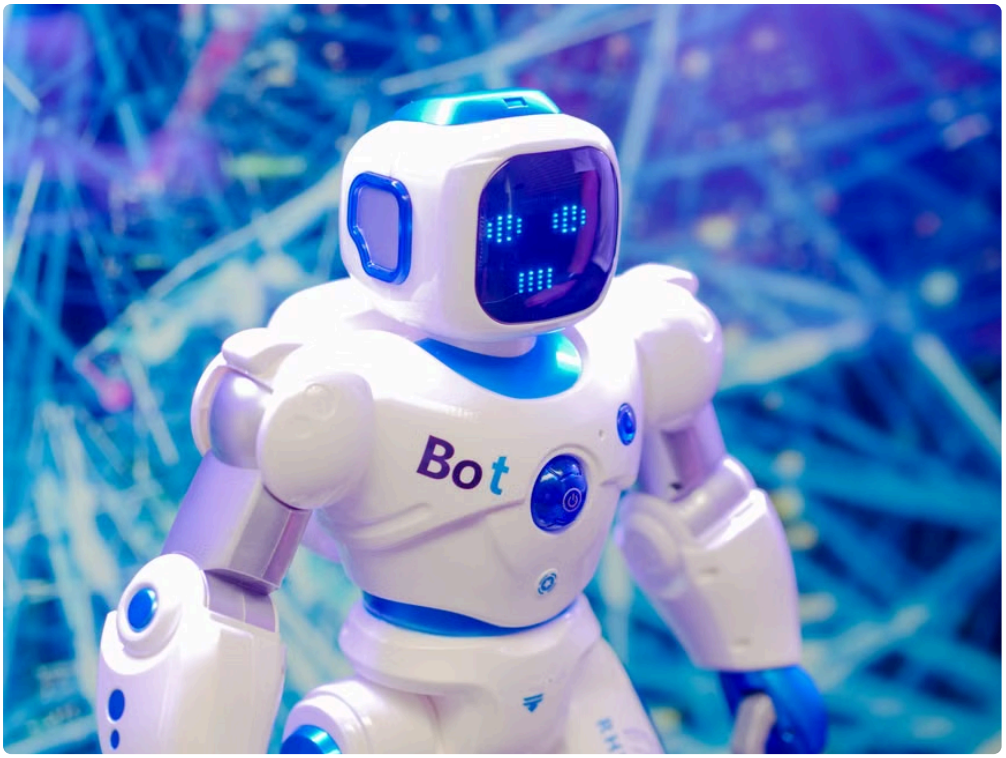

Useful tests include:

- Ask a question, pause briefly, and then continue the sentence.
- Use a natural hesitation such as “I need to… actually, let me check the other account.”
- Ask a multi-part question with a pause between parts.
- Try the same scenario over a phone line and through a website widget.
- Repeat the test with background noise and with a caller who speaks more slowly than the demo narrator.

Realism is not about making the agent sound human at any cost. It is about making its timing predictable and appropriate. A short, configurable pause may feel attentive; a long unexplained silence feels like a failed connection. Ask whether timing controls can be set per agent, channel, or situation, and whether the platform reports the actual timing behavior in logs or analytics.

Interruption handling and timeouts: ask what happens next

Interruption handling is where many otherwise competent agents become frustrating. A caller may interrupt because the agent is wrong, because they want to correct a detail, or simply because they have remembered something important. The system should recognize the interruption, stop speaking when appropriate, and keep enough context to respond to what the caller said.

Ask vendors to demonstrate more than whether the agent can be interrupted. Test the complete sequence:

1. Let the agent begin a longer answer.
2. Interrupt it with a correction, such as “No, I said Tuesday.”
3. Check whether playback stops promptly.
4. Check whether the agent acknowledges and uses the corrected detail.
5. Confirm that the correction remains available to the next step, such as a transfer or CRM update.

That final step matters. A transfer that drops the caller’s correction is not a successful interruption. If the agent escalates, the receiving person should get concise context: what the caller asked, what has already

been tried, what information was corrected, and why the handoff is happening. Context passing should be verified in the receiving workflow, not assumed because a vendor says it is supported.

Timeouts need the same scrutiny. A no-code settings screen may offer a silence timeout, but that does not tell you what the caller hears when it expires. Does the agent wait, ask a gentle follow-up, repeat the question, or end the interaction? Can the number of reprompts be changed? Is there a separate timeout for the caller's answer and for a backend lookup? A good platform makes these behaviors visible and gives operators reasonable control over them.

Knowledge bases and RAG quality affect the conversation

Knowledge retrieval—often described as retrieval-augmented generation, or RAG—can change how long an agent aiagentstore waits and how confident it sounds. If answers come from a knowledge base, the agent has to find relevant material, decide what applies, and present it clearly. Poor retrieval can produce a confident answer to the wrong question; slow retrieval can produce awkward silence.

Test the knowledge base with more than exact phrases copied from an article. Use a paraphrase, an incomplete question, and a question that depends on an exception or policy date. Check whether the agent can ask a clarifying question rather than guessing. Also test what happens when the answer is missing. The safe outcome may be a transparent explanation and a context-rich handoff, not a fluent-sounding invention.

Ask whether changes to the knowledge base require a developer, whether updates can be reviewed before publication, and whether the system provides evidence for the answer it used. No-code settings do not make poor content good. Teams still need clear ownership, current source material, and a process for checking retrieval quality after updates.

What "no-code" should mean in a vendor evaluation

When comparing ElevenLabs, ElevenAgents, Zendesk, or any other option, avoid treating a product label as proof of operational control. Product capabilities and configuration paths can vary by plan, integration, and deployment. Ask for a live walkthrough of the settings that matter to your use case, then test them yourself.

Evaluation question Strong answer looks like Warning sign Can an operator change turn-taking configuration? Specific controls are editable in a documented interface, with clear effects The vendor says "it's configurable" but cannot show where or how Can interruptions control be tested? You can test interruption behavior and inspect what happened afterward The demo only shows a caller waiting politely Are timeouts adjustable? Different timeout scenarios and fallback actions are explained One opaque timeout controls several unrelated behaviors Can changes be validated safely? There is a preview, test environment, or clear rollback process Changes are applied directly to live traffic with no practical check Does an escalation preserve context? The receiving team gets a useful summary and relevant caller details The handoff merely transfers the call

For a support team using Zendesk, examine how the voice experience fits with the team's existing ticket and escalation process. Verify what information is captured and where it appears. If you are assessing ElevenLabs or ElevenAgents, ask for a demonstration of the actual controls and workflows included in the configuration you would purchase. Do not infer that a particular setting is available—or unavailable—based on a brand name alone. Get the details in writing.

Run a realistic acceptance test

Before a rollout, create a small test plan with repeatable scenarios. I always call a demo line twice: once from a quiet room, once with background noise. That simple check can expose a gap between a controlled demo and a real support environment. Add the awkward caller scripts your team actually hears: a caller who changes their mind, pauses mid-sentence, interrupts to correct an account detail, or asks a question while the agent is still explaining the last one.

For each scenario, record:

- Whether the agent detected the caller's turn correctly.
- How many seconds passed before a response, including any unexplained dead air.
- Whether an interruption stopped playback and preserved the caller's meaning.
- What happened after a silence or timeout.
- Whether the answer matched the approved knowledge source.
- Whether a handoff included enough context for the next person.
- Whether an authorized operator could make the desired change without code.

Run each test more than once. Small variations in phrasing, noise, or timing can reveal behavior that a single successful call hides. Keep a record of the configuration used so you can compare results after a change. For live systems, make changes in a controlled way and confirm that there is a rollback path.

Conclusion: judge control by what your team can prove

So, does the platform let you change turn-taking settings without code? It may—but the useful answer is not "yes" on a feature sheet. The useful answer is that your team can find the relevant controls, understand their effects, test them across phone lines and a website widget, and safely improve the experience when callers expose a problem.

Evaluate the full voice agent pipeline. Measure latency instead of trusting a polished impression. Test interruptions and timeout behavior with realistic callers. Check knowledge-base quality and confirm that escalations preserve context. In vendor evaluation, favor transparent controls and repeatable tests over broad promises. If a vendor cannot show what happens when someone talks over the agent, pauses unexpectedly, or corrects it mid-sentence, the demo has not answered the question yet.