How to Compare Stairlift Quotes in Manchester Without Choosing on Price Alone

Comparing stairlift quotes is not just a matter of picking the lowest number. A cheaper quote may cover fewer parts of the job, a different type of rail, a shorter warranty, or a lift that needs more work before it is ready. The aim is to understand what each quote actually includes, then judge whether the installation is sensible for the home and the person using it.

This matters even more when looking at affordable stairlift installation, especially where reconditioned equipment is part of the offer. A reconditioned stairlift can be a practical choice, but the quote should make clear what has been refurbished, what has been replaced, what is being fitted, and what support remains after fitting. Two quotes that look similar at first glance may not be equivalent.

Start with the staircase and the user, not the headline price

Before comparing figures, write down the basic facts about the staircase and the person who will use the lift. Is it a straight staircase or a curved staircase? Does the staircase have a tight turn, a narrow landing, or a door close to the top step? Is there space near the bottom where a rail could create an obstruction? These details affect the type of rail, the fitting method and the overall complexity.

The user's needs matter just as much. Consider mobility, balance, grip strength, whether a carer needs to travel alongside, and whether the seat needs to be folded away by someone with limited strength. A quote that ignores these points may be cheap because it offers a basic setup that does not fit daily routines.

Watch for vague wording such as "suitable for most staircases". That may be fine as a starting comment, but a useful quote should be based on the actual layout. If one provider has asked detailed questions and another has not, the prices may not be comparable yet.

Ask each provider to price the same job

Quotes become misleading when they are built on different assumptions. Ask each provider to work from the same brief: the same staircase, the same user needs, the same rail route, and the same expectations about removal of old equipment if relevant. If a quote is based only on a rough description, treat it as an estimate rather than a firm comparison.



Useful points to include in the brief are:

- Whether the existing lift, if any, is to be taken away and who handles the removal charge.
- Whether the quote includes delivery, fitting, testing and a demonstration of the controls.
- Whether the rail is new, reused, or made to measure rail for the staircase.
- Whether VAT relief is included where it applies, or shown as a separate line.
- Whether payment terms are stated clearly, including what triggers each payment.

When the scope is the same, differences are easier to read. If one quote is much lower, look for missing items before treating it as better value.

Check what "reconditioned" actually means

With reconditioned stairlifts, the word reconditioned should lead to clear questions. Ask what was done to the chair, seat, rail, carriage, batteries, controls and safety parts. A refurbishment standard should not be left as a general promise. A lift may look tidy outwardly while worn components remain inside, so the quote should give useful detail about the work carried out.

It is also worth asking whether any parts are excluded from the refurbishment and why. Some parts may be replaced as a matter of routine, while others may be retained if they pass

inspection. The important point is not that every part is new, but that the condition and standard are stated in a way you can compare.

Be careful with phrases that suggest a lift is "as new" without backing them up. In a buying guide focused on Manchester and reconditioned equipment, the useful test is practical: can the provider explain the condition, the checks and the expected fit for the staircase in plain language?

Read the installation fee as part of the whole job

The installation fee can vary because the work varies. A straight staircase usually needs a simpler rail than a curved staircase. A made to measure rail takes more planning and fitting time, while a reused rail may only suit certain layouts. That does not mean one approach is always better. It means the fee should reflect what is being fitted and how the rail is secured.

Ask where the power supply will come from and who is responsible for any electrical work. Anything involving mains electricity should be handled by a suitably qualified professional. Do not plan to open wiring, bypass a safety switch, or carry out electrical alterations yourself. A quote should make clear whether electrical work is included, excluded, or subject to a separate visit.

Also check what happens at the end of the fitting. Does the price include clearing packaging, adjusting the seat or footrest, and showing the user how to operate and fold the lift? These details affect whether the installation is genuinely useful on day one.



Compare warranties and aftercare in plain terms

A warranty can make the difference between a fair price and an expensive problem. Look beyond the length of cover and ask what is included. Does it cover parts, labour, callouts, batteries, and the rail? Are there exclusions for damage, misuse, or parts that wear with use? If the quote refers to a warranty without details, ask for the written terms.

For a reconditioned lift, aftercare deserves particular attention. Ask what happens if the lift stops working, how faults are assessed, and whether replacement parts are normally available for that model. A lower priced lift may be less attractive if parts are hard to source or if cover only applies to a narrow list of components.

Try to compare warranties side by side in normal language. If one provider explains cover clearly and another relies on vague reassurance, that difference should carry weight. Warranty terms are part of the product, not a small extra.

Put like-for-like figures in front of you

Once the scope is clear, set the quotes out in a simple table or notebook. Include the type of lift, rail arrangement, refurbishment details, fitting work, removal of old equipment, VAT treatment, warranty and any obvious exclusions. This is where refurbished stairlift costs become easier to judge, because the figure is attached to a defined package rather than a vague promise.

Do not erase the difference between a lower quote with limited cover and a higher quote with fuller fitting and aftercare. The right comparison is not "cheapest versus dearest". It is "what is included versus what is missing". A quote with fewer exclusions may be better value even if the starting figure is higher.

At the same time, avoid paying for features that will not be used. If the user only needs a simple seat and the staircase suits a straight rail, extra features may add cost without adding practical benefit. Affordability should mean a good match, not a stripped-back lift that makes daily use harder.

Check funding and payment details before deciding

Funding questions can change the comparison. Some households may look at a Disabled Facilities Grant, while others may qualify for VAT relief. Eligibility and process vary, so it is sensible to check current rules from reliable sources rather than assume. A quote that separates the supply price, fitting work and tax treatment is easier to assess against funding options.

Payment terms also need a careful read. Check whether a deposit is required, when the balance is due, and what paperwork confirms the agreed work. Avoid relying on a verbal promise about what is included. If a payment schedule is tied to stages such as survey, supply and fitting, make sure those stages are described clearly.

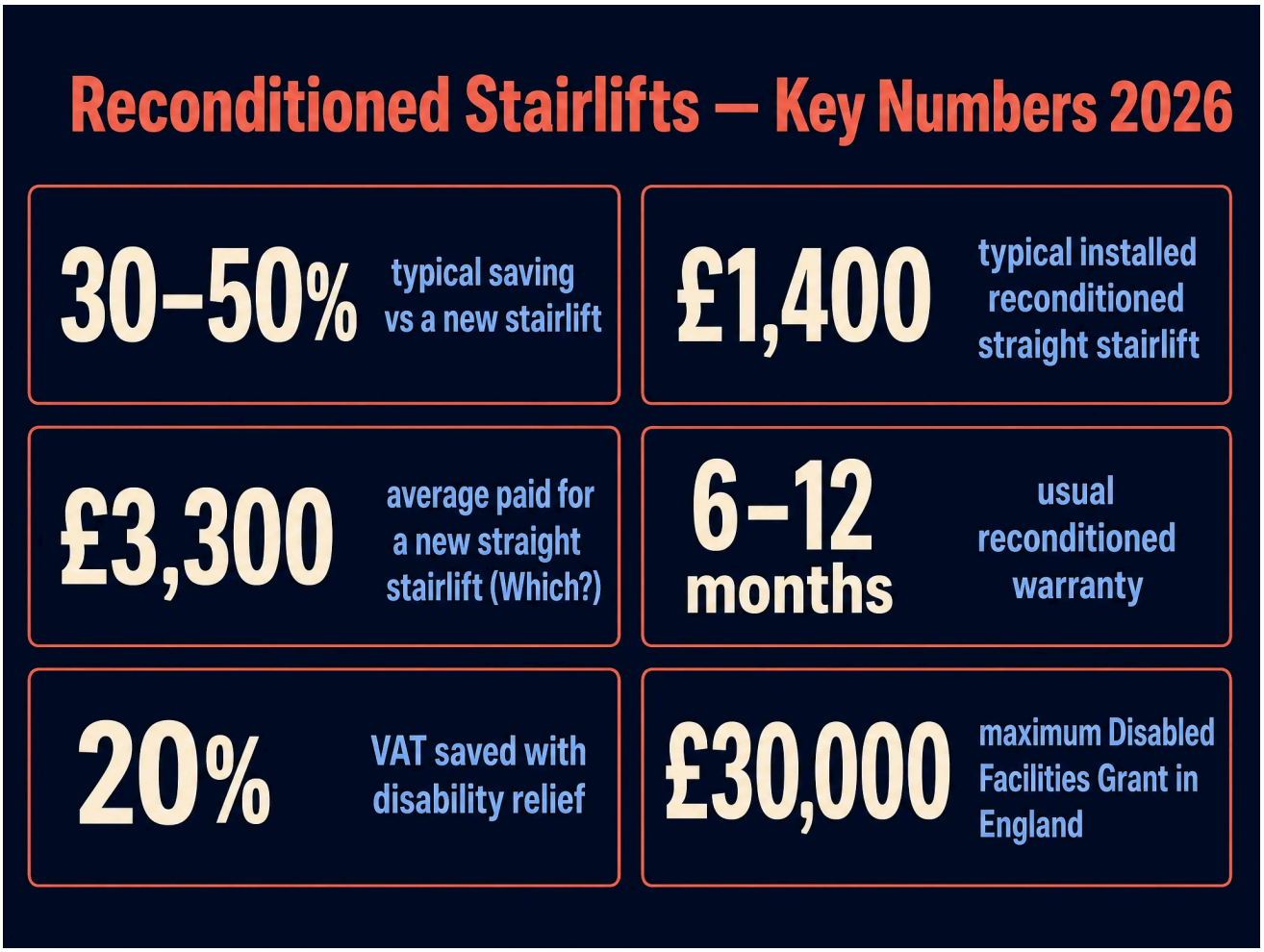

Ask for clarification in writing where a line is unclear. This is not about being difficult. It is about making sure each quote can be judged on the same terms.

Make the final judgement on fit, safety and support

After the paperwork is compared, return to the practical question: will this lift work well in this home? The seat should suit the user, the rail should suit the staircase, and the controls should be manageable. Any concerns about obstructions, landing space, or safe boarding should be raised before the final decision.

Where a quote includes work that affects the structure of the home or the electrical supply, that work should be handled by appropriately qualified people. Problems such as loose fixings, unusual movement, grinding noises, or controls that do not respond as expected should not be accepted as minor quirks. They need assessment by a competent professional.

A good choice balances the price with the quality of the equipment, the clarity of the fitting plan, the warranty and the likely day-to-day experience. In the search for affordable stairlift installation, the strongest quote is usually the one that leaves the fewest unknowns. Compare what is supplied, what is fitted, what is covered and what happens if something goes wrong. That gives a much better answer than choosing on price alone.