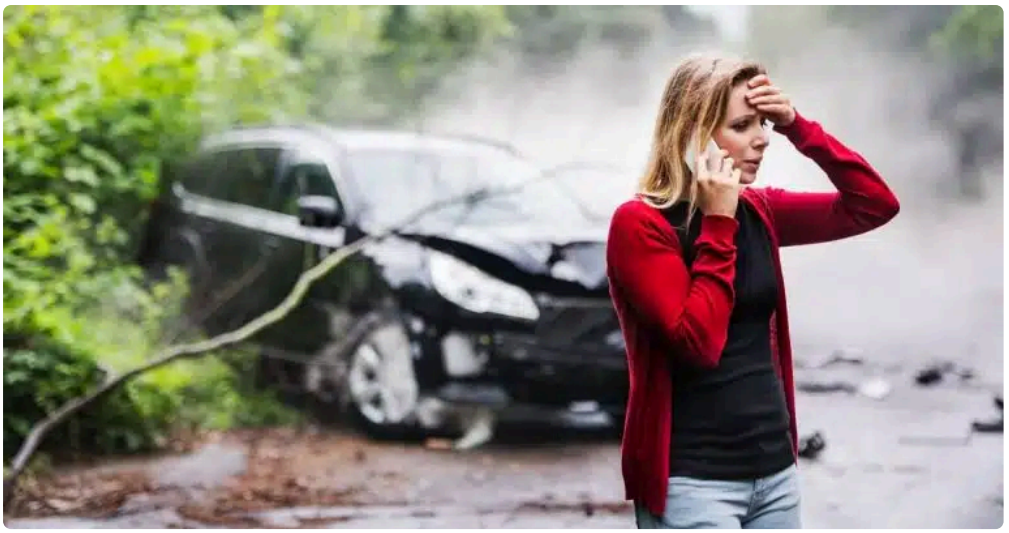

A brain injury case rarely looks dramatic on paper at first. The CT scan may be called “unremarkable.” The emergency room discharge can happen the same day. The injured person may even insist they are fine, then spend the next six months forgetting appointments, snapping at family, struggling to tolerate light, or getting lost driving a route they have known for years.

That gap between the first medical record and the lived reality of a traumatic brain injury is one reason these claims are hard to handle without experienced legal help. A serious concussion or more severe traumatic brain injury can disrupt work, sleep, judgment, memory, and personality. It can also place unusual demands on Colorado injury law, because the most important harm is often the least visible.

If you are searching for a **Brain Injury Lawyer Denver**, you are not just looking for someone who can file paperwork. You are looking for someone who understands how these injuries unfold over time, how insurers try to minimize them, and how Colorado rules shape the value and timing of a claim.

Why brain injury claims are different from ordinary injury cases

A broken wrist is painful, but it is usually straightforward to document. Imaging confirms the fracture. Treatment follows a familiar path. Work restrictions are easier to explain.

Brain injuries behave differently. Some involve obvious trauma, such as a skull fracture, brain bleed, prolonged loss of consciousness, or emergency surgery. Others are milder in the early records and more disruptive in real life. A rear-end crash at a Denver stoplight, a ski collision in the mountains, a fall on an icy walkway, or a construction accident can all produce a concussion or traumatic brain injury without dramatic external wounds.

The legal challenge is not only proving that an accident happened. It is connecting the event to cognitive, emotional, and physical symptoms that may evolve over weeks or months. That often requires more than an emergency room note. It may involve neurology records, neuropsychological testing, vestibular therapy notes, occupational therapy records, employment records, witness statements, and testimony from family members who can describe the before-and-after change.

Experienced lawyers know that these cases are won through detail. A person who Brain Injury Lawyer Denver says, “I have headaches,” may be dismissed. A person who can show that headaches started within hours of the collision, now occur four times a week, worsen with screen exposure, require two prescription changes, and forced a reduction from forty-five billable hours a week to twenty-eight tells a very different story.

The kinds of accidents that lead to brain injury claims in Colorado

Denver lawyers see brain injury claims arise from many settings, but certain categories appear repeatedly. Motor vehicle crashes are the most common source, especially when there is a sudden acceleration-deceleration event, side impact, rollover, or airbag deployment. Falls are another major source, particularly for older adults and workers. Sports and recreation incidents matter too in Colorado, where skiing, snowboarding, cycling, climbing, and other outdoor activities are part of daily life.

Workplace accidents can involve falling objects, falls from height, explosions, vehicle impacts, and equipment malfunctions. Assaults also create civil claims in some circumstances, especially where negligent security or negligent supervision played a role.

Each setting triggers a different legal framework. The same injury can lead to very different rights depending on whether it happened in a car crash, on private property, at work, or during medical treatment.

Colorado negligence law sets the ground rules

Most brain injury cases in Colorado start with a negligence analysis. That means asking whether another person or company failed to use reasonable care and caused harm. In a traffic case, that may be a distracted driver who ran a red light. In a premises case, it may be a property owner who ignored a dangerous condition. In a trucking case, it could involve poor hiring, inadequate maintenance, or hours-of-service violations.

Colorado also follows a modified comparative negligence rule. In plain terms, an injured person can recover damages only if they were less than 50 percent at fault. If they are found 50 percent or more responsible, they recover nothing. If they are less than 50 percent at fault, the award is reduced by their percentage of fault.

That rule matters in brain injury cases because defendants often argue that the injured person caused or worsened the event. In a crash, they may claim the plaintiff was speeding, not wearing a seat belt, or failed to avoid impact. In a fall case, they may argue the hazard was open and obvious. In a sports or recreation case, they may lean on assumption-of-risk arguments. Sorting out fault early is critical because even a strong injury case can be weakened if liability is not developed carefully.

The filing deadline can make or break the case

One of the most important Colorado rules is the statute of limitations. Miss the deadline, and even a strong claim may be lost.

For many personal injury cases in Colorado, the general filing period is two years. Motor vehicle collision cases usually carry a three-year filing period. That distinction catches people off guard. They assume all injury claims have the same deadline, but they do not. If a brain injury arose from a car, truck, motorcycle, bicycle, or pedestrian crash involving a motor vehicle, the longer period often applies. If it arose from a slip and fall or another non-vehicle event, the shorter period may control.

There are exceptions and related timing rules that can complicate matters. Claims involving government entities can require a much earlier notice under the Colorado Governmental Immunity Act. Medical malpractice claims have their own rules, including deadlines and repose issues. Claims involving minors may be treated differently. Because timing questions can get technical fast, waiting for symptoms to “settle down” before speaking to counsel is risky.

A good lawyer does not just calendar the outer deadline. They work backward from it, allowing time to gather records, consult experts, identify all responsible parties, and make strategic decisions about when to file.

Car crashes and brain injury claims in Denver

Motor vehicle collisions are often the most contested brain injury cases because insurers see them every day and have standard defenses ready. The adjuster may argue that the crash was "minor," there was little vehicle damage, there was no loss of consciousness, or the first scan was normal. None of those facts necessarily defeats a traumatic brain injury claim.

A mild traumatic brain injury can occur at relatively low speeds. Loss of consciousness is not required. Standard imaging can miss functional problems. What matters is the total picture: mechanism of injury, immediate symptoms, progression over time, clinical findings, and the consistency of the injured person's account with the medical evidence.

Colorado is an at-fault state for auto collisions, so the injured person typically pursues a claim against the negligent driver and that driver's insurance. If the available liability coverage is not enough, uninsured or underinsured motorist coverage may become important. Many people do not realize how valuable their own UM ***Brain Injury Lawyer Denver*** or UIM coverage can be until a serious brain injury turns a "routine" collision into a high-value claim with lifelong consequences.

A Denver brain injury lawyer will usually examine not only the at-fault driver's policy but every possible layer of coverage, including household policies, umbrella policies, employer policies, and commercial coverage if a company vehicle was involved.

Premises liability cases follow their own Colorado rules

If a brain injury happened because of a fall or unsafe condition on someone else's property, Colorado's premises liability statute becomes central. These cases do not work exactly like ordinary negligence cases. The legal duties owed by a property owner depend in part on why the injured person was on the property, such as whether they were an invitee or licensee.

That classification can affect what the plaintiff must prove and what damages may be available. In real life, these cases often turn on evidence of notice. Did the property owner know about the dangerous condition? Should they have known? How long had it been there? Was there a reasonable inspection system? Were prior incidents reported? Was the lighting poor, the stair edge worn, the handrail loose, or the ice left untreated long enough to become a hazard?

Brain injury fall cases are often underestimated at first because the event can seem simple. A person slips, strikes their head, and goes home. Months later, they cannot focus long enough to do their job. The law can address that harm, but only if the case is built with enough detail.

When the injury happened at work

Work-related brain injuries often involve a trade-off that surprises families. Workers' compensation can cover medical treatment and wage-related benefits without requiring proof that the employer was negligent. That helps people get access to care more quickly. But workers' compensation usually does not provide damages for pain and suffering.

That does not always mean the case is limited to workers' compensation. Sometimes a third party outside the employer caused or contributed to the injury. A subcontractor, property owner, driver, manufacturer, or maintenance company may bear liability. In that setting, there can be both a workers' compensation claim and a separate third-party personal injury case.

Those combined cases require careful coordination. There may be lien issues, reimbursement claims, and strategy questions about timing treatment, settlement, and litigation. This is another area where hiring a lawyer who regularly handles brain injury cases, not just general injury matters, makes a meaningful difference.

Medical malpractice and delayed diagnosis

Not every brain injury starts with the original trauma. Some become far worse because of delayed diagnosis or improper treatment. A patient may arrive at an emergency department after a fall or crash, appear stable, and then deteriorate due to a missed bleed. Others suffer oxygen deprivation, medication errors, or surgical complications that cause acquired brain injury.

Colorado medical malpractice claims involve a more specialized process than ordinary negligence cases. Expert review is typically essential, and there are procedural requirements that must be respected early in the case. These claims can be difficult, expensive, and heavily defended. They also require honest case screening, because bad outcomes do not always equal malpractice.

Still, when negligent medical care compounds a brain injury, the damages can be profound. A mild injury can become a catastrophic one. A temporary impairment can become permanent.

What compensation can include

In a Colorado brain injury claim, damages often extend well beyond emergency treatment and a few missed paychecks. The law may allow recovery for both economic and non-economic harm, subject in some cases to statutory limits or case-specific rules.

Economic damages are usually easier to identify. They can include hospital bills, rehabilitation costs, neurological care, counseling, medications, assistive devices, home modifications, lost wages, diminished earning capacity, and future care needs. In severe cases, a life care plan may be needed to project long-term costs.

Non-economic damages are often where the human impact appears most clearly. A person may still be physically mobile yet no longer able to manage stress, multitask, read for long periods, or participate in family life the same way. Marriages strain. Children notice changes in patience and memory. A once-reliable employee becomes inconsistent. Sleep problems, depression, sensory overload, and anxiety may become daily burdens.

Colorado also permits exemplary damages in some cases involving fraud, malice, or willful and wanton conduct, though those claims follow special rules and are not available in every case. A lawyer should be candid about when they are realistic and when they are not.

The evidence that tends to matter most

Brain injury claims are evidence-heavy by nature. People often assume the case turns on one dramatic test result. More often, it turns on consistency across many sources.

The strongest files usually develop several kinds of proof at once. Medical chronology matters, especially symptom onset and continuity. Employment records matter because they can show declining performance, accommodations, or reduced hours. Family observations matter because relatives often witness the day-to-day deficits no provider sees during a twenty-minute visit. Digital evidence can matter too, including texts, calendars, GPS records, and emails that show cognitive change in real time.

One practical reality deserves emphasis. Social media can quietly damage a case. A photo of a weekend hike does not prove a person is healthy, but insurers will try to use it that way. They rarely show the two days of headache

and fatigue that followed.

A careful attorney will usually advise clients to do a few simple things early:

1. Follow through with recommended medical care and keep appointments.
2. Start a symptom journal that tracks headaches, dizziness, sleep, memory issues, and missed activities.
3. Save employment records, pay stubs, and communications about performance changes or accommodations.
4. Avoid discussing the case casually with insurers or posting about activities online.
5. Get legal advice before giving recorded statements or signing broad medical authorizations.

Those steps are not about "building a case" in a manipulative sense. They are about preserving an accurate record before time blurs the details.

Why insurance companies challenge these claims so aggressively

Insurers understand that brain injury claims can carry significant value. They also understand that many symptoms are subjective, fluctuating, and difficult to visualize. That combination often leads to predictable defense themes.

One common tactic is to blame preexisting conditions. If the injured person had prior migraines, ADHD, anxiety, depression, sleep trouble, or a previous concussion, the insurer may argue nothing truly changed. But the law does not let a negligent party escape liability simply because the injured person was not medically perfect before the event. The real question is what the accident caused, worsened, or accelerated.

Another tactic is to focus heavily on "normal" imaging. That can be persuasive to jurors unless the evidence is explained carefully. A seasoned brain injury lawyer knows how to present the difference between structural injury and functional impairment without overstating the medicine.

Delay in treatment is another recurring issue. Sometimes people try to tough it out, especially after what seems like a minor crash. Others are discharged from urgent care without clear follow-up guidance. When symptoms worsen later, the insurer argues the injury must have another cause. Prompt evaluation helps, but delay is not always fatal. The legal work becomes showing why the delay happened and how the symptom pattern still fits the trauma.

What a Brain Injury Lawyer Denver typically does behind the scenes

Clients often see the final demand package or the lawsuit filing and assume that is the main work. In truth, much of the value comes from quiet, disciplined case development.

A good Denver brain injury lawyer spends time understanding the person's baseline before the injury, not just the injury itself. What did they do for work? How did they manage a household? What hobbies mattered to them? Were they studying for a certification, training for races, managing a business, caring for children, or working double shifts? Without that baseline, the loss is hard to quantify.

The lawyer also has to decide when the case is mature enough to value. Settle too early and future care, vocational loss, or lingering deficits may be missed. Wait too long and the client may feel financial pressure. Judgment matters here. There is no universal timeline. Some concussion cases stabilize within months. More serious traumatic brain injuries may require a year or longer before prognosis is clear.

This is also where local knowledge helps. A lawyer familiar with Denver courts, defense firms, insurers, and medical providers can often spot issues sooner. That does not replace evidence, but it can improve strategy.

Settlement versus trial

Most personal injury cases settle, and many brain injury claims do as well. Settlement can reduce delay, uncertainty, and emotional wear. But not every case should settle quickly, especially when liability is disputed or the insurer is treating a significant injury like a minor inconvenience.

Trial readiness often drives better settlements. Insurers value cases differently when they believe the plaintiff's lawyer is prepared to present credible experts, careful damages proof, and a compelling day-in-the-life story to a jury. A file built only for negotiation tends to produce negotiation-level offers.

That said, trial is not automatically the stronger path. It introduces risk. Brain injuries can be misunderstood by jurors, especially if the plaintiff appears articulate for short stretches or has no dramatic imaging. A lawyer should be frank about those risks, not simply promising a courtroom showdown.

Choosing the right lawyer for the case

Not every personal injury attorney is the right fit for a brain injury matter. The issue is not only whether the lawyer handles injury claims generally. It is whether they understand the medicine enough to ask the right questions, the patience required to document subtle deficits, and the strategic discipline needed to resist premature settlement.

When families speak with counsel, they should pay attention to how the lawyer talks about symptoms that do not show up neatly on scans. Do they understand vestibular problems, cognitive fatigue, executive dysfunction, sensory sensitivity, and the emotional effects of traumatic brain injury? Do they ask about work, family changes, and day-to-day function, or only about bills and accident photos?

Those details reveal whether the lawyer sees a brain injury case as a file or as a life that has been altered.

The practical reality for injured families

Colorado injury law provides a path to compensation, but it does not make the process easy. Serious brain injury claims are often slow, document-intensive, and emotionally draining. The injured person may be least equipped to handle that burden precisely when the burden is greatest. Spouses, parents, or adult children frequently step into the gap, helping organize records, monitor symptoms, and keep the case moving.

That is normal. It is also one reason these cases deserve careful legal support. A strong lawyer does not just argue about liability and damages. They create structure during a period when the client's life may feel chaotic.

For anyone considering whether to speak with a **Brain Injury Lawyer Denver**, the answer is usually yes, and sooner rather than later. The early questions matter. What legal deadline applies? Is this a motor vehicle case, a premises claim, a workers' compensation matter, a malpractice issue, or some combination? What evidence needs to be preserved now? Has the full medical picture even emerged yet?

Colorado law can offer meaningful recovery after a traumatic brain injury, but only if the case is understood for what it truly is. Not just a blow to the head, not just a few follow-up visits, but a potential disruption to memory, identity, work, and family life. That is the scale on which these cases should be evaluated.

CGH Injury Lawyers
Address: 2701 Lawrence St Ste 201, Denver, CO 80205

Phone number: +17206698062

FAQ About Brain Injury Lawyer Denver

What to avoid after brain injury?

After a brain injury (such as a concussion or traumatic brain injury), protecting your brain from physical, mental, and chemical stress is critical to proper healing.

What is a brain injury lawyer?

A brain injury lawyer (or Traumatic Brain Injury / TBI lawyer) is a personal injury attorney who represents individuals who have suffered concussions, contusions, hemorrhages, or other forms of brain trauma caused by someone else's negligence, recklessness, or intentional harm.

Can traumatic brain injury be cured?

A traumatic brain injury (TBI) cannot be strictly "cured" in the sense of reversing permanent cell death or restoring the brain to its exact pre-injury state. However, the brain possesses a remarkable ability to heal and adapt.