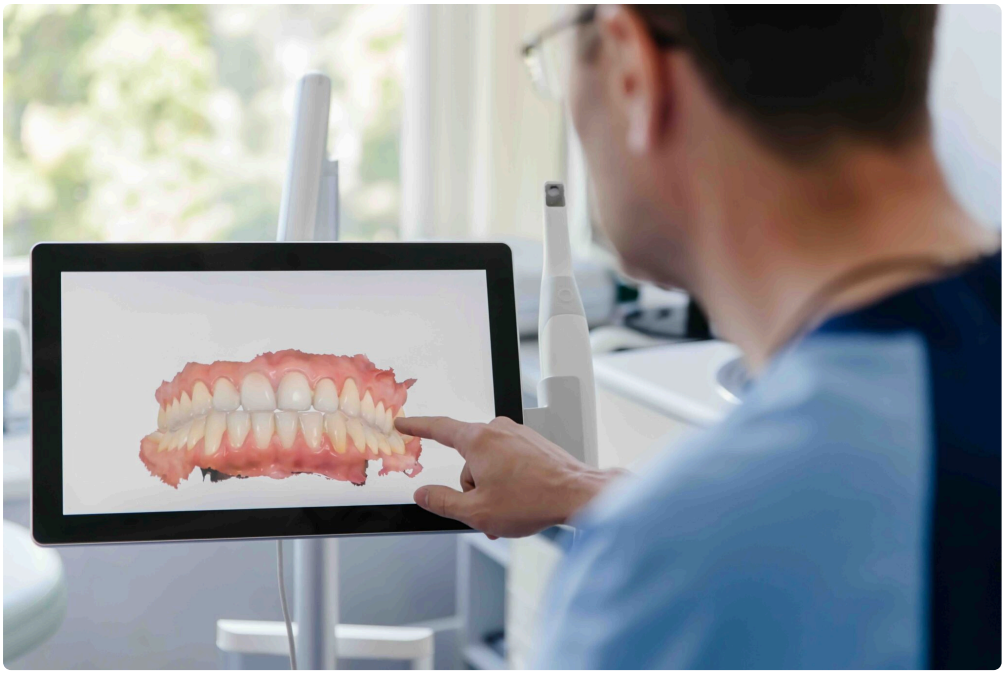

A dental crown is one of those treatments people often associate with a major dental problem, but in practice, it is usually a very practical way to save a tooth that still has years of function left. In a city like Los Angeles, where people care about both appearance and long-term oral health, crowns sit at the intersection of strength and aesthetics. They restore broken teeth, protect weak ones, and often prevent the need for extraction.

Many patients hear the word "crown" and picture something dramatic. The reality is usually simpler. A crown is a custom-made cover that fits over a damaged tooth to restore its shape, strength, and appearance. Dentists recommend crowns for several reasons, and the signs are not always obvious at first. Some people come in because they cracked a molar on a popcorn kernel. Others show up with a tooth that has been quietly deteriorating for years. A crown can be the difference between keeping that tooth and losing it.

If you have been wondering whether your symptoms are serious enough to warrant treatment, it helps to know what dentists look for and why timing matters.

What a dental crown actually does

A crown acts like a protective outer shell. Once a tooth has lost too much natural structure, a filling may no longer be enough. Fillings work well when the damaged area is relatively contained. But when a large portion of the tooth is compromised, especially on a back molar that takes heavy chewing pressure, the remaining walls can flex, crack, or fracture.

That is where a crown becomes valuable. It distributes biting forces more evenly and shields the weakened tooth from further breakdown. For front teeth, a crown can also restore shape and color when damage is significant. For back teeth, the role is often more about durability and preserving function.

In everyday practice, crowns are commonly recommended after root canal treatment, for large cracked fillings, for broken cusps, and for teeth with deep decay that cannot safely hold another standard filling. They are also used to anchor bridges and to complete many dental implants.

The earliest signs are often easy to ignore

A surprising number of patients delay evaluation because the tooth does not hurt all the time. Pain is only one clue, and it is not even the most reliable one. Some teeth need crowns long before they become painful.

A tooth can be structurally compromised while remaining relatively quiet. You may notice a sharp edge with your tongue, a rough spot where a filling chipped, or a sudden sensitivity when chewing on one side. Some people only realize something is wrong because floss shreds around one tooth, food gets trapped repeatedly, or a tooth feels slightly different when they bite down.

Those subtle changes matter. Teeth rarely heal themselves once they are cracked or weakened. If anything, heavy function, temperature changes, clenching, and normal wear tend to worsen the problem over time.

A large filling that keeps breaking down

One of the clearest signs you may need a crown is a tooth with a very large existing filling. This is especially true for molars and premolars. When a filling takes up a significant portion of the chewing surface, the natural enamel walls left behind may be thin and vulnerable.

This is common in adults who had cavities treated years ago and have had the same tooth repaired more than once. Every time an old filling is replaced, a little more tooth structure may be removed. At some point, the restoration stops being the main issue. The real concern becomes the tooth itself and whether it has enough strength left to hold up under pressure.

Dentists in busy practices often see this pattern in patients who are not in severe pain but are living with repeated failures. A corner chips. A filling loosens. Something catches when they chew. In many of those cases, another simple filling is only a temporary patch. A crown provides a more stable long-term result.

A cracked tooth when you bite

Cracks can be tricky because they do not always show up clearly on an X-ray. Often, the symptoms tell the story before the image does. A classic sign is sharp pain when biting down or when releasing pressure after chewing. Some people describe it as feeling like the tooth "zings" only in certain moments.

That pattern often points to a crack that allows parts of the tooth to move slightly under force. Left untreated, cracks tend to propagate. A crown can sometimes hold the tooth together and prevent the crack from worsening, particularly when the fracture has not yet split the tooth beyond repair.

The timing here matters more than patients realize. A minor crack caught early may be stabilized with a crown. A crack ignored for months can deepen below the gumline, at which point the tooth may no longer be salvageable. That is one reason dentists take biting pain seriously even when the tooth looks fine at first glance.

A broken tooth after an accident or a hard bite

Not all crown cases are slow-moving. Some are obvious the moment they happen. You bite into something hard, hear a crack, and suddenly part of the tooth is missing. It could be a cusp on a molar, an edge on a front tooth, or a section around an old filling.

In Los Angeles, where schedules are packed and people often postpone care until something interrupts daily life, these are the moments that get attention quickly. A broken tooth can be sensitive, unattractive, or impossible to chew on comfortably. If enough healthy root and internal structure remain, a crown is often the most effective way to rebuild it.

The exact approach depends on the extent of the damage. A small chip may only need bonding. A larger fracture involving substantial tooth structure often needs full coverage. If the nerve is exposed or infected, root canal treatment may come first, followed by the crown once the tooth is stabilized.

Lingering sensitivity to hot, cold, or sweets

Sensitivity alone does not always mean you need a crown. It can come from recession, enamel wear, a small cavity, or grinding. But persistent sensitivity in a heavily restored or visibly weakened tooth deserves a closer look.

When sensitivity lingers after the stimulus is gone, or when it seems tied to one tooth with a large filling or crack, the issue may be structural. The tooth could be flexing under pressure, allowing fluids and temperature changes to irritate the inner layers. In that situation, a crown can reduce movement and create a sealed, protective barrier.

One important nuance is that sensitivity can also signal pulp inflammation, and sometimes the tooth needs more than a crown. Diagnosis comes first. A good dentist will test the tooth, evaluate the bite, check the surrounding gum tissue, and review X-rays before deciding on treatment.

You had a root canal on that tooth

Teeth that have had root canal therapy often need crowns, particularly back teeth. Once the pulp is removed, the tooth can become more brittle over time, especially if a large cavity or old filling caused the original problem. Root canal treatment removes infection, but it does not restore structural strength by itself.

A crown reinforces the tooth and reduces the risk of fracture. This matters most on molars because they absorb significant chewing force. Front teeth sometimes have more flexibility in treatment, depending on how much structure remains, but many still benefit from crowns for protection and aesthetics.

Patients sometimes ask whether a root canal tooth can simply be left with a filling if it feels fine. In select cases, perhaps. But in day-to-day dentistry, many fractured root canal teeth are the result of postponing the final restoration too long. Once a tooth splits after endodontic treatment, the options narrow fast.

The tooth looks worn down, flattened, or shorter

Not every crown is tied to a cavity or accident. Some teeth are worn down gradually by grinding, clenching, acid erosion, or decades of heavy function. In these cases, the change can be subtle because it happens slowly. The person adapts.

Then one day they notice their front teeth look shorter in photos. Their molars feel sensitive. Their bite seems off. Small edges begin to chip. The jaw feels tired in the morning. Those are signs that wear may have reached a point where protection is needed.

When wear is mild, night guards, bonding, and bite adjustments may be enough. But when a tooth has lost substantial structure or is at risk of fracturing, a crown may be the more reliable option. In full mouth rehabilitation cases, crowns can help restore vertical dimension and function, though those plans require careful diagnosis and sequencing.

Deep decay that leaves too little tooth behind

Sometimes the question is not whether the cavity can be removed, but whether enough solid tooth will remain after it is cleaned out. This is one of the most common reasons crowns are recommended. Deep decay weakens the tooth from within. Even if the cavity is treatable, the remaining walls may be too thin for a basic filling to last.

This is where judgment matters. A conservative dentist does not place crowns casually. The goal is to preserve natural tooth structure whenever possible. But there is a point where trying to be too conservative can backfire. If a tooth is restored with a filling that repeatedly fails, cracks, or leaks, more damage often follows.

For many patients seeking Dental Crowns Los Angeles CA, the treatment recommendation comes after this exact conversation. The decay is removed, the situation is reassessed, and the tooth needs full coverage to remain predictable.

Cosmetic reasons can matter too

Crowns are not only about function. They can also solve major aesthetic problems when more conservative cosmetic treatments will not do the job. A tooth that is severely discolored, misshapen, fractured, or heavily filled may not respond well to whitening or bonding alone.

That said, a crown for cosmetic improvement should never be a reflex decision. Veneers, whitening, bonding, and orthodontics may be better choices depending on the case. Crowns require more reshaping of the tooth than some other cosmetic treatments. A thoughtful dentist weighs appearance, longevity, and preservation before recommending one.

In visible areas, material choice matters. An all-ceramic crown often provides excellent aesthetics because it reflects light more naturally than older metal-based restorations. In the back, strength may take priority, though modern ceramics have improved significantly.

When a crown may be better than another filling

There is no single rule, but dentists often lean toward a crown when the tooth is missing a large portion of its chewing surface, when there are cracks or broken cusps, or when repeated repairs have already failed. A useful way to think about it is not just "Can this tooth be filled?" But "Will a filling hold up well here for the next several years?"

Here are a few situations where a crown is commonly the stronger choice:

- the tooth has a large old filling and thin remaining walls
- pain occurs when biting or releasing pressure
- part of the tooth has fractured off
- root canal treatment has already been completed
- decay extends deep enough that the tooth is significantly weakened

These are not absolute rules, but they reflect patterns seen every day in clinical practice.

What the process usually feels like

Patients often worry that getting a crown will be a drawn-out ordeal. In reality, the process is usually straightforward. The tooth is evaluated, shaped to create room for the crown, and scanned or impressioned so the final restoration fits precisely. A temporary crown is typically placed while the permanent one is being made, unless the office offers same-day technology and the case is appropriate for it.

At the delivery visit, the dentist checks the fit, bite, contacts, and appearance before cementing it into place. Most people adjust quickly. Mild soreness at the gumline or sensitivity for a short period is not unusual, but severe pain is not something to brush off.

A well-made crown should feel natural once it settles in. If the bite feels high, chewing feels awkward, or floss catches repeatedly between teeth, the office should re-evaluate it. Small **Dental Crowns Los Angeles CA Dental Crowns Los Angeles CA** adjustments can make a big difference.

Crown materials and why your dentist may recommend one over another

Patients often ask which type of crown is best, but the answer depends on location, bite force, grinding habits, and cosmetic priorities. A crown that works beautifully on a lower molar may not be the best match for a front tooth.

The most common options include ceramic, porcelain fused to metal, gold alloy, and zirconia. Each has advantages. Gold has exceptional durability and is kind to opposing teeth, but few patients want the appearance. Layered ceramics can look beautiful in the smile zone. Zirconia is strong and widely used, particularly in areas that handle heavy chewing.

A dentist who understands your bite, habits, and expectations should guide that choice rather than defaulting to the same material for every patient. In Los Angeles, where many patients want a result that is both durable and highly aesthetic, that conversation tends to be especially detailed.

Living with a temporary crown

Temporary crowns do their job, but they are not meant to function exactly like the final version. They can feel a little bulkier or less polished. Sticky foods can loosen them. Hard biting can fracture them. During the temporary phase, most dentists advise common-sense caution.

A short practical checklist helps here:

- avoid chewing gum, taffy, and other sticky foods on that side
- floss carefully, sliding the floss out rather than snapping it upward
- call the office if the temporary comes off or feels loose
- do not ignore increasing pain, swelling, or a bad taste
- keep the final appointment, delays raise the risk of movement or breakage

Many problems with crowns do not happen after the permanent crown is placed. They happen in the gap between preparation and completion when patients assume the temporary is robust enough to wait another month or two.

Signs you should not delay the exam

Some symptoms are worth prompt attention even if you are unsure whether you need a crown. Swelling, spontaneous throbbing, pain that wakes you at night, a visible fracture line, or a chunk of tooth that broke **Dental Crowns Los Angeles CA** off all justify evaluation soon. A crown may or may not be the final answer, but waiting rarely improves the situation.

There is also a financial angle that patients understandably think about. Restorative dentistry gets more expensive as damage escalates. A tooth that could have been saved with a crown can become a root canal plus crown, or an extraction plus implant, if the problem worsens. Early treatment is not just clinically smarter in many cases, it is often more economical over time.

Questions worth asking at your appointment

If your dentist recommends a crown, ask why a filling is not enough, how much healthy tooth remains, whether there is a crack, whether root canal treatment is likely, and what material is best for your bite. Those questions are

reasonable. Good dentistry should be explainable.

You should also ask what happens if you wait. Sometimes the answer is that the tooth will probably hold for a while. Sometimes the answer is that the risk of fracture is high and delay is unwise. Understanding the trade-off helps you make a more informed decision.

For anyone comparing options for Dental Crowns Los Angeles CA, the right office will not reduce the discussion to aesthetics alone. Fit, margin quality, bite design, and diagnosis matter just as much as the visible result.

A crown is not a failure, it is often a rescue

People sometimes view crowns as evidence that they have "bad teeth." That is not a fair or useful way to think about it. Teeth work hard every day. They are exposed to force, bacteria, acids, temperature swings, and habits like grinding. Even well-cared-for teeth can crack, break down, or need reinforcement over time.

The better perspective is this: a crown is often a rescue treatment that preserves a natural tooth that might otherwise be lost. When recommended thoughtfully and placed well, it can restore comfort, chewing function, and confidence for many years.

If you are noticing chewing pain, a fractured filling, repeated breakage, deep sensitivity, or a tooth that simply feels less solid than it used to, it is worth getting it checked. The earlier the problem is identified, the more likely it is that a crown can do what it is designed to do, protect what is left and keep you using your own tooth.

Simple Dental Vermont
Address: 8914 S Vermont Ave, Los Angeles, CA 90044
Phone number: +13239493000

FAQ About Dental Crowns Los Angeles CA

How much do crowns cost per tooth?

In the United States, a single dental crown typically costs between $800 and $2,500 per tooth without insurance. The ultimate out-of-pocket price depends heavily on the crown material, the location of the tooth, and whether you have dental insurance coverage.

What is the downside of crowns on teeth?

The primary downside of a dental crown is that the procedure permanently removes natural tooth enamel to shape the tooth for the cap.

Why do dentists push for crowns?

Dentists recommend crowns because a large filling cannot provide enough strength when a tooth loses a major portion of its structure or faces heavy chewing pressure.