5 Tools That Everyone Working Is In The CS2 Knife Opening Industry Should Be Making Use Of

Rare CS: GO Cases: A Deep Dive Into one of the most Sought-After Boxes in Counter-Strike

Counter-Strike: Global Offensive (CS: GO) has actually built a flourishing virtual economy around weapon skins, sticker labels, and-- especially-- collectible cases. While the majority of gamers are familiar with the standard weapon cases that appear in every match rotation, a subset of cases has become significantly unusual, highly important, and longed for by collectors and investors alike. In this post, we explore why some CS: GO cases are considered uncommon, present a detailed table of the most elusive boxes, outline the elements that drive their scarcity, and respond to typical questions about acquiring and trading them.

Why Rare CS: GO Cases Matter

The value of a CS: GO case is driven by two primary forces: **supply** (how typically the case is accessible) and **need** (how many gamers desire the skins inside). Standard cases are dispersed through in-game drops, objective rewards, or the Steam Marketplace at a reasonably high frequency. Rare cases, however, were frequently tied to limited-time occasions, discontinued operations, or special promos that have actually long since ended. Their limited flow, integrated with the enduring popularity of the skins they include, creates a market where a single case can trade for hundreds-- or even thousands-- of dollars.

For seasoned collectors, unusual cases work as status symbols. For financiers, they represent an unstable however possibly lucrative asset class. Understanding the subtleties of rarity helps both groups make notified choices.

Leading Rare CS: GO Cases

Below is a concise table summing up the most sought-after cases, their release context, approximate market value (as of early-2025), and the trademark skins they **cs2skin.com** contain.

Case Name Release Date Context/ Event Approximate. Market Value (GBP) Notable Skins Operation Bravo Case Sep 2013First CS: GO operation; stopped after Operation Hydra (2018)£ 1,800-- £ 2,200AK-47 Fire Serpent, M4A4 Howl (rarely discovered) **eSports 2013 Winter Case**Dec 2013Holiday event; just obtainable through limited-time promotion£ 1,400-- £ 1,800AWP Asiimov, P250 Sand Dune **CS: GO Weapon Case**Aug 2013The original weapon case; stopped after a few months£ 1,200-- £ 1,500AK-47 Redline, M4A4 Death麻布 (original) **Chromatic 2 Case**Jun 2015Part of the "Chromatic" series; low drop rate£ 800-- £ 1,100M4A1-S Knight, AK-47 Vulcan **Gamma 2 Case**Aug 2016Presented with the Gamma-era operation; limited supply£ 600-- £ 900M4A1-S Hyper Beast, AK-47 Aquamarine Revenge **Horizon Case**Sep 2018Released with the Horizon operation; now unusual due to operation end£ 500-- £ 750Desert Eagle Blaze, USP-S Kill Confirmed **Shattered Web Case**Nov 2019Presented with the Shattered Web operation; limited to operation rewards£ 350-- £ 550M4A4 The Emperor, AK-47 Neon Revolution **Snakebite Case** (Legacy)Mar 2021Only provided to players who owned the original "Snakebite" bug repair during early CS: GO (unusual promotional case)£ 900-- £ 1,300Glove Snakebite, P2000 Coastline

Costs fluctuate continuously; they show mean Steam Community Market listings at the time of composing.

Factors That Influence Rarity

1. **Drop Rate**-- The possibility of a case appearing as a random drop is extremely low for some older cases. For example, the Operation Bravo Case drops are roughly 0.15% compared to 1-- 2% for modern-day cases.
2. **Occasion Duration**-- Cases connected to limited-time operations (e.g., Bravo, Shattered Web) stop to be granted as soon as the operation ends. This creates a tough supply ceiling.
3. **Promotion Type**-- Some cases were only distributed through purchase of specific "Starter Packs" or as benefits for participation in tournaments. These promotion-only cases can be more elusive than standard drop-only boxes.
4. **Skin Popularity**-- The existence of highly desirable "Covert" or "Classified" skins inflates demand. The AK-47 Fire Serpent, for example, makes the Operation Bravo Case specifically valuable.
5. **Age and Nostalgia**-- Early CS: GO cases carry historical significance, appealing to veterans and collectors who missed the initial release windows.

How Collectors Acquire Rare Cases

- **Steam Marketplace**: The main venue for buying cases outright. Rates are set by sellers; market charges use.
- **Third-Party Trading Sites**: Platforms such as CSGOSkins.gg, Skinbay, or Buff.163 typically list cases at slightly lower commissions, however confirm seller reputation.
- **Neighborhood Giveaways & & Events**: Occasionally, Valve or community influencers host free gifts where older cases are awarded. Taking part in official CS: GO competitions can also yield legacy case drops.
- **Bundle Purchase**: Some collectors purchase "mystery boxes" that may contain older cases; nevertheless, this technique is dangerous and often not cost-effective.

Tips for New Collectors

- **Research Before Buying**: Verify the case's authenticity (some counterfeit listings exist). Utilize the Steam Community Market's" listings history" to evaluate rate trends.
- **Shop Cases Properly**: In-game stock is restricted; consider utilizing Steam's "Inventory" filters to keep uncommon cases arranged.
- **Expect Scams**: Never trade beyond the Steam trade window; prevent "present" uses that request for additional products as "fees."
- **Diversify**: Rather than focusing exclusively on the most pricey case, consider building a balanced collection that includes reasonably rare cases (e.g., Gamma 2, Shattered Web) to reduce danger.
- **Stay Updated**: Follow Valve's official blog, r/CSGO, and dedicated skin-price trackers (e.g., CSGOStash) for news on upcoming operations or case re-releases.

Often Asked Questions (FAQ)

1. Can rare CS: GO cases still be acquired through typical gameplay?Most rare cases

are no longer readily available by means of regular in-game drops. They can only be bought from the Steam Marketplace or trading websites. Some older operation cases might appear in "Operation Reward" caches, but just while the operation is active.

2. Exist any ways to get a rare case for free?Occasionally, Valve runs promotional giveaways during major competitions or anniversary events. Additionally, some third-party giveaways are announced on

community streams or Discord servers, though these are uncommon and typically require involvement in contests. 3. Why do some cases cost countless dollars?The cost is driven by scarcity(

minimal supply) and the desirability of the skins

inside. For example, the Operation Bravo Case houses the legendary AK-47 Fire Serpent, whose market price alone exceeds £ 1,000, pumping up the case price. 4. Is it safe to purchase unusual cases from third-party sites? Reputable sites with escrow services(e.g., Buff.163, CSGOSkins.gg) **are typically safe. However, always validate user feedback, use two-factor authentication, and prevent sharing login qualifications. 5. Will Valve ever re-release stopped cases?Valve has a history of occasionally reviving older operation cases in "re-operated"occasions(e.g., the return**

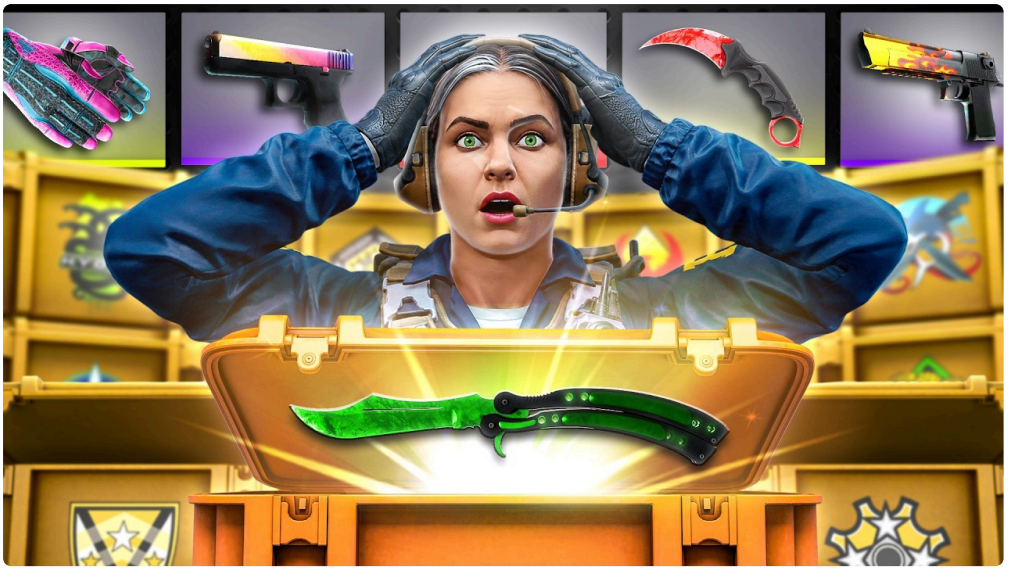

of the Shattered Web operation). However, there's no official warranty that any particular case will be re-released. 6. How do I save a large collection of rare cases?CS: GO's in-game inventory is limited to 1,000 products. To handle a larger collection, consider using Steam's"Inventory" filters to label rare cases, or keep a separate

spreadsheet tracking external storage(e.g., a different Steamaccount or a third-party stock supervisor). Rare CS: GO cases occupy an unique specific niche within the game's economy-- part classic artifact, part high-stakes investment. Their worth depends upon limited supply, high need for the skins they contain, and the ever-changing landscape of CS

: GO's competitive scene. For players seeking to broaden their collection, understanding the factors that drive rarity, remaining informed about market patterns, and exercising care in trades are essential actions. Whether you're an experienced collector or a curious newbie, the world of unusual CS: GO cases offers both an interesting peek into Counter-Strike's history and the capacity for gratifying property appreciation. Pleased hunting, and might your next case include that evasive Fire Serpent!