Youngster Custody Mediation Info In Arizona Remarkable Courts Jacoby & Meyers has a group of very educated and experienced conciliators who can help you solve your parenting plan to make sure that the very best interests of all events entailed are represented. Eventually, the people who will profit most from this process are your youngsters, considering that functioning this out in a harmonious fashion will certainly make it easier for them to manage the injury of a separation. Navigating the kid guardianship process can be tough and psychologically exhausting for moms and dads. At Beall & Mitchell LLC, we focus on guiding our customers through each step with clearness and concern.

Cover The Youngster's Medical Demands

Each instance is special and can not be approached with a "cookie-cutter" mentality. For instance, the Court normally calls for that parents who are challenging safekeeping or parenting time have to take part in some form of different dispute resolution such as arbitration. Lynn Ward has actually attended mediation trainings, and has actually performed as a conciliator, or attended with clients, thousands of arbitration sessions. If parents are incapable to get to an agreement through arbitration, they are still free to return to court. Mediation is a voluntary process and you are not required to reach a contract. The discussions in arbitration are personal and will not be disclosed by the mediator to any type of other individuals, consisting of the court or lawyers. Effective https://6ad1d53285d88.site123.me/blog/preparing-for-your-miam-what-to-bring-what-to-ask-and-how-your-funding-is-checked kid safekeeping mediation results in a created parenting arrangement that both moms and dads sign. Once the agreement is wrapped up, you'll need to submit it to the court to have it approved by a court and got in as an order. (Some arbitrators will in fact submit the paperwork for you.) As soon as the court enters it as an order, your discussed wardship negotiation agreement is as binding and enforceable as any type of various other court order.

Legal:

In Kansas, the law assumes that both moms and dads are fit to act in a kid's best interests. With the assumption, if moms and dads can consent to stipulations regarding kid guardianship, residency, and parenting time, Courts generally accept that arrangement as remaining in a kid's benefit. Nonetheless, if parents can not agree, then the law needs that the Court choose the concerns of legal safekeeping, the type of residency, and what parenting time will happen. For moms and dads in Wichita, dealing with a regional lawyer indicates you have somebody who recognizes how Sedgwick Region courts usually come close to parenting plans, temporary orders, and enforcement problems. A legal representative who consistently appears in the local household courts can help you anticipate procedural demands, plan for hearings, and prevent typical mistakes that delay cases. We likewise aid clients collect and organize the documents, data, and witness details that can make a distinction when the court examines what setup offers the child's best interests.

Just how to plan for parenting strategy mediation?

1. Ahead of time, make a note of issues you intend to discuss.Get sufficient rest the night before.Bring multiple plan and routine concepts to
2. discuss.Bring records like work timetables and your youngster's college schedule.Listen to the
3. conciliator and the other parent. Among one of the most serious effects of not adhering to
4. a parenting strategy is being held in ridicule of court.

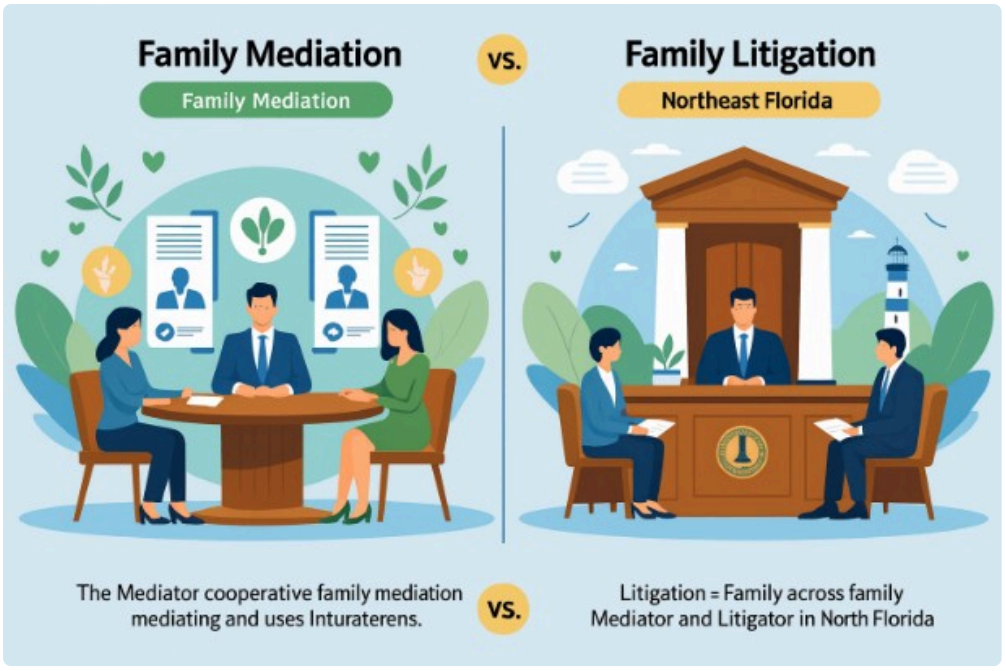

Parents need to consider their job schedules, the kids's school schedules, the traveling time between moms and dad houses, and the requirements of their kid when reviewing and drafting this area of the parenting plan. Some parenting prepares for extremely kids might include a routine that instantly readjusts once the kid reaches a certain age or a developing landmark or kindergarten. A guardianship order can be customized if there has been a material modification in conditions because the last order was gone into. Instances can include a moms and dad's step, a significant change in job schedule, or new concerns concerning a youngster's wellness. The court will certainly evaluate whether the suggested modification is in the youngster's best interests and might readjust lawful wardship, parenting time, or both.

- Also, the law may vary from state-to-state or county-to-county, so that some details in this site may not be proper for your circumstance.
- The finished plan and supporting files are filed with the Court of Domestic Relations where they are reviewed and authorized by a court.
- Attorneys that learn arbitrators bring a deep understanding of family law and the court system, which can be essential in directing the events via the complexities of their conflicts.
- Arbitration can help moms and dads and various other caretakers, consisting of grandparents and stepparents, settle their distinctions and return to the business of elevating a healthy and happy youngster.

Often, this option leaves one or both moms and dads in a circumstance where they feel that the arrangement is much less than sufficient for their demands. Stress bordering a parenting plan may place also when both parents focus on the needs of the youngsters. Responsiveness, stability, and usefulness are considerable factors in creating a parenting plan. As moms and dads begin to establish a parenting plan, the demand for adaptability is likewise very essential in producing choices that think about the child initially. There may be other arrangements that the moms and dads settle on and include in the parenting strategy connected to the kid's education and learning-- particularly if the parents accept independent school during mediation. Moms and dads are asked to work cooperatively and try to deal with the concerns of accessibility, visitation, and sometimes custodianship. If you're not able to settle on kid guardianship, among the moms and dads will certainly have to file a wardship petition so a court can determine the issue. Unless you and the other parent are able to work out without arbitration, a court will after that assess what remains in the very best passions of the kid and enter an order based on an evaluation of the truths and state legislation. When a kid wardship matter litigates, several parents locate it helpful to work with a lawyer to aid them browse the system and suggest their position in front of the

judge. Arbitration can assist clear up the duties and obligations of the guardian, resolve any objections or concerns, and guarantee that the ward's benefits are prioritized.

